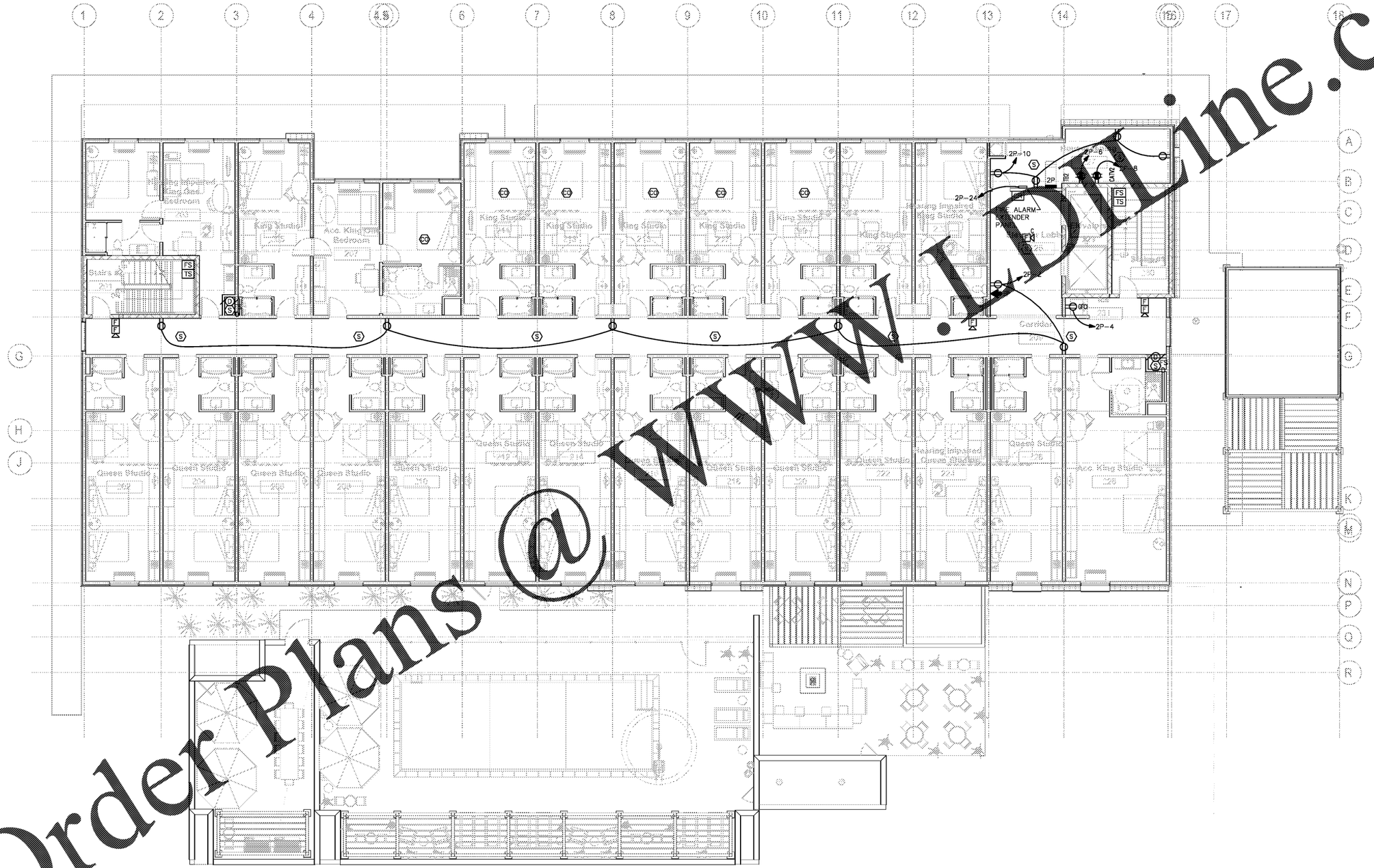

1 E202 **SECOND FLOOR PLAN - POWER**
SCALE: 1/8" = 1'-0"

NOTES:
1. CONNECT FIRE/SMOKE DAMPERS TO CIRCUIT 2P-12.
2. SEE LARGE SCALE PLANS SHEET E301 AND E302 FOR GUESTROOMS.

ALLIED CONSULTING ENGINEERS
2905-D Queen City Dr.
Charlotte, NC 28208
P: (704) 399-3943
www.allied-engineers.com
ALLIED #18102

MISHRA ARCHITECTURE PLLC
6800 South Creek Dr. Charlotte, NC 28277
Ph:(704) 625-6584 Fax:(704) 919-5822
Email: mishrahish@mishraarch.com
WEB: www.mishraarch.com

CIVIL:
Choctaw Engineering, Inc.
112 Truxton Avenue
Fort Walton Beach, FL 32547
Phone: (850) 862-6211
Fax: (850) 863-8059
Email: msiner@choctaweng.com

STRUCTURAL:
Whisonant Engineering Services, LLC
122 Nut Tree Court
Lexington, SC 29074
Phone: (803) 957-4008
Email: bill@weslex.com

MEP:
Allied Consulting Engineers
2905-D Queen City Drive
Charlotte, NC 28208
Phone: (704) 399-3943
Email: dbelk@allied-engineers.com

REVISIONS		
No.	Date	Description

Information contained on this drawing and in all digital files associated is authorized for use on the project named herein only and is the property of MISHRA ARCHITECTURE PLLC and may not be reproduced in any manner without express written or verbal permission from authorized individuals. Original drawing is 24"x36" and scales are as indicated. © 2008 MISHRA ARCHITECTURE PLLC

EDWIN D. BELK
LICENSE
NO. 70897
STATE OF FLORIDA
PROFESSIONAL ENGINEER
7/31/18

KEY PLAN

VTM Hotels, LLC

Home2Suites

2630 Wilde Lake Blvd.
Pensacola, FL 32526

Drawing Title
Second Floor Power Plan

Phase
Construction Documents

Project No.	17-101
Prepared by	MSM
Checked by	EDB
Date	July 31, 2018

Sheet No. E202

Home2Suites

Review

Order Plans @ www.LDLine.com