

**I-JOIST BLOCKING DETAIL**  
3/4" = 1'-0"

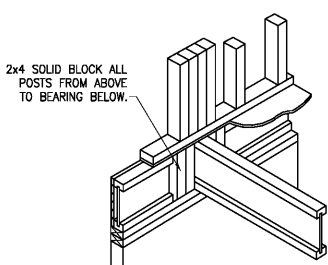

**I-JOIST SQUASH BLOCK DETAIL**  
3/4" = 1'-0"

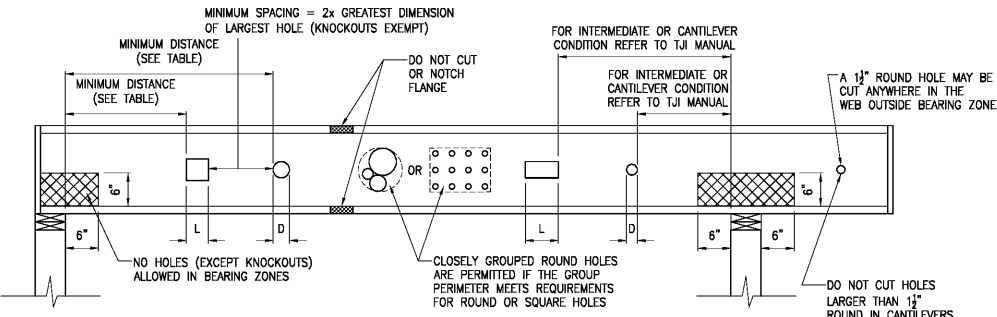

| DEPTH   | TJI | MINIMUM DISTANCE FROM EDGE OF HOLE TO INSIDE FACE OF NEAREST END SUPPORT |       |       |       |       |       |                                     |       |       |       |       |        |        |        |        |        |        |        |        |        |        |        |
|---------|-----|--|-------|-------|-------|-------|-------|-------------------------------------|-------|-------|-------|-------|--------|--------|--------|--------|--------|--------|--------|--------|--------|--------|--------|
|         |     | ROUND HOLE SIZE (D)  |       |       |       |       |       | SQUARE OR RECTANGULAR HOLE SIZE (L) |       |       |       |       |        |        |        |        |        |        |        |        |        |        |        |
| 11 1/2" | 110 | 1'-0"  | 1'-0" | 1'-6" | 2'-0" | 2'-6" | 3'-0" | 3'-6"                               | 4'-0" | 4'-6" | 5'-0" | 5'-6" | 6'-0"  | 6'-6"  | 7'-0"  | 7'-6"  | 8'-0"  | 8'-6"  | 9'-0"  | 9'-6"  | 10'-0" | 10'-6" | 11'-0" |
|         | 210 | 1'-0"  | 1'-0" | 1'-6" | 2'-0" | 2'-6" | 3'-0" | 3'-6"                               | 4'-0" | 4'-6" | 5'-0" | 5'-6" | 6'-0"  | 6'-6"  | 7'-0"  | 7'-6"  | 8'-0"  | 8'-6"  | 9'-0"  | 9'-6"  | 10'-0" | 10'-6" | 11'-0" |
|         | 230 | 1'-0"  | 1'-0" | 1'-6" | 2'-0" | 2'-6" | 3'-0" | 3'-6"                               | 4'-0" | 4'-6" | 5'-0" | 5'-6" | 6'-0"  | 6'-6"  | 7'-0"  | 7'-6"  | 8'-0"  | 8'-6"  | 9'-0"  | 9'-6"  | 10'-0" | 10'-6" | 11'-0" |
|         | 360 | 1'-6"  | 2'-0" | 3'-0" | 3'-6" | 4'-6" | 5'-0" | 5'-6"                               | 6'-0" | 6'-6" | 7'-0" | 7'-6" | 8'-0"  | 8'-6"  | 9'-0"  | 9'-6"  | 10'-0" | 10'-6" | 11'-0" | 11'-6" | 12'-0" | 12'-6" | 13'-0" |
| 16"     | 110 | 1'-0"  | 1'-0" | 1'-0" | 1'-0" | 1'-6" | 2'-6" | 3'-6"                               | 4'-6" | 5'-6" | 6'-6" | 7'-6" | 8'-6"  | 9'-6"  | 10'-6" | 11'-6" | 12'-6" | 13'-6" | 14'-6" | 15'-6" | 16'-6" | 17'-6" | 18'-6" |
|         | 230 | 1'-0"  | 1'-0" | 1'-0" | 1'-0" | 1'-6" | 2'-6" | 3'-6"                               | 4'-6" | 5'-6" | 6'-6" | 7'-6" | 8'-6"  | 9'-6"  | 10'-6" | 11'-6" | 12'-6" | 13'-6" | 14'-6" | 15'-6" | 16'-6" | 17'-6" | 18'-6" |
|         | 360 | 1'-0"  | 1'-0" | 1'-0" | 1'-0" | 2'-6" | 3'-6" | 4'-6"                               | 5'-6" | 6'-6" | 7'-6" | 8'-6" | 9'-6"  | 10'-6" | 11'-6" | 12'-6" | 13'-6" | 14'-6" | 15'-6" | 16'-6" | 17'-6" | 18'-6" | 19'-6" |
|         | 560 | 1'-0"  | 1'-0" | 1'-0" | 2'-6" | 3'-6" | 4'-6" | 5'-6"                               | 6'-6" | 7'-6" | 8'-6" | 9'-6" | 10'-6" | 11'-6" | 12'-6" | 13'-6" | 14'-6" | 15'-6" | 16'-6" | 17'-6" | 18'-6" | 19'-6" | 20'-6" |

**I-JOIST HOLE LOCATION & SIZING**

- CUTTING I-JOISTS ABOVE DEMISING WALLS OR CORRIDOR WALLS AND WHERE JOISTS ARE IN NON-BENDING INSTALLATIONS IS PERMITTED PROVIDED THE DRAFT STOPPING IF REQUIRED IS RESTORED.
- FOR HOLE LOCATIONS/SIZE OTHER THAN THOSE INDICATED CONTACT THE I-JOIST SUPPLIER FOR APPROVAL.

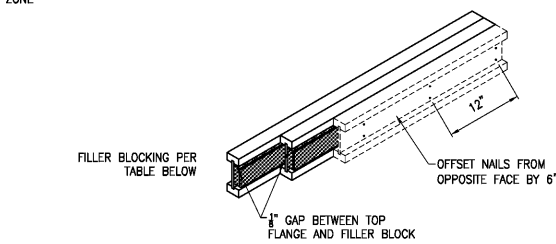

| FLANGE WIDTH | JOIST SERIES | DEPTH | FILLER BLOCK SIZE FOR DOUBLE & TRIPLE I-JOISTS |                               |
|--------------|--------------|-------|--|-------------------------------|
|              |              |       | OVERALL DIMENSION                              | ALLOWABLE MEMBER COMBINATIONS |
| 11 1/2"      | AS SHOWN     | 14    | 3' x 6"  | (2) 2x8                       |
| 16"          | AS SHOWN     | 16    | 3' x 6"  | (2) 2x10                      |

**DOUBLE & TRIPLE I-JOISTS DETAIL**

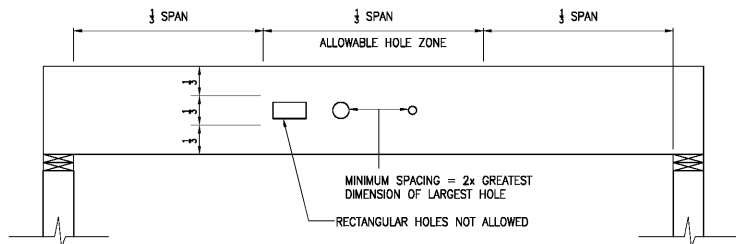

| BEAM DEPTH      | MAX ROUND HOLE DIA |
|-----------------|--------------------|
| 3 1/2" - 7"     | 3"                 |
| 7 1/2" - 9 1/2" | 4"                 |
| 9 1/2" - 16"    | 5"                 |
| > 16"           | 6"                 |

**LVL ALLOWABLE HOLES**

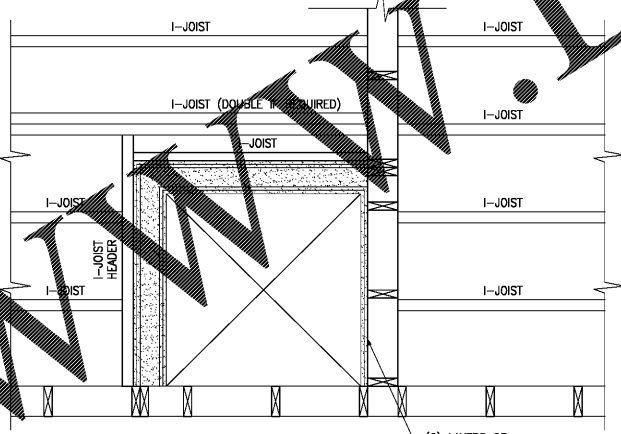

**TYPICAL RATED CHASE**

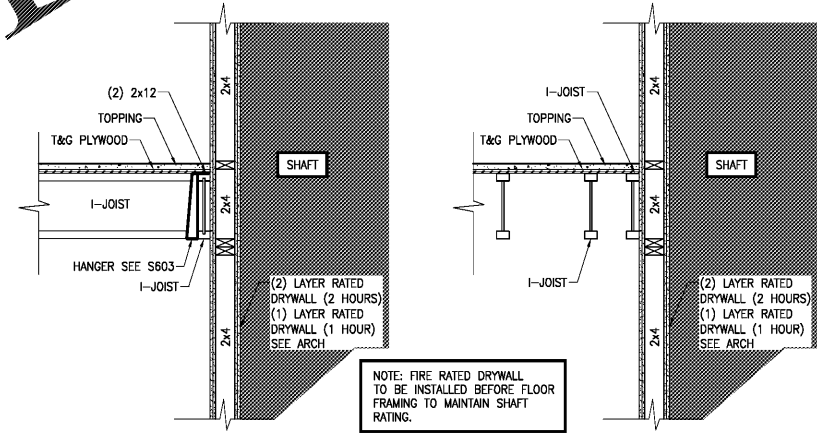

**TYPICAL RATED CHASE DETAILS**

Order Plans @

| FASTENER TYPE   | A    |      | B    |      | C    |      | D    |      |
|-----------------|------|------|------|------|------|------|------|------|
|                 | MIN. | MAX. | MIN. | MAX. | MIN. | MAX. | MIN. | MAX. |
| 10d & 16d NAILS | 2"   | 2"   | 2"   | 6"   | 4"   | 12"  | 3"   | 3"   |
| BOLTS & SCREWS  | 2"   | 4"   | 12"  | 4"   | 24"  | 3"   | 3"   | 3"   |

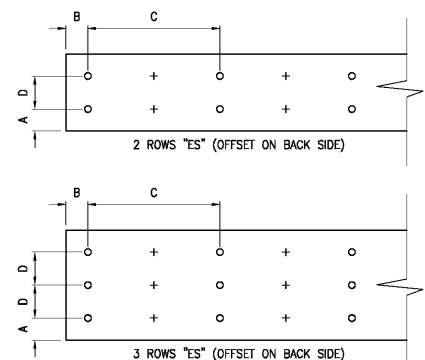

**FASTENER CLEARANCES FOR MULTIPLE-PLY MEMBERS**

| FASTENER TYPE                      | LVL DEPTH         | 3" THICK          | 5" THICK               | 7" THICK               |
|------------------------------------|-------------------|-------------------|------------------------|------------------------|
|                                    |                   | 2-PLY 1 1/2"      | 3-PLY 1 1/2"           | 4-PLY 1 1/2"           |
| 10d (0.128"x3") NAILS              | 7/8" < d < 1 1/4" | 3 ROWS @ 12" o.c. | 3 ROWS @ 12" o.c. (ES) | ---                    |
|                                    | d > 1 1/4"        | 4 ROWS @ 12" o.c. | 4 ROWS @ 12" o.c. (ES) | ---                    |
| 16d (0.162"x3 1/2") NAILS          | 7/8" < d < 1 1/4" | 2 ROWS @ 12" o.c. | 2 ROWS @ 12" o.c. (ES) | ---                    |
|                                    | d > 1 1/4"        | 3 ROWS @ 12" o.c. | 3 ROWS @ 12" o.c. (ES) | ---                    |
| 1/2" THROUGH BOLTS                 |                   | 2 ROWS @ 24" o.c. | 2 ROWS @ 24" o.c.      | 2 ROWS @ 24" o.c.      |
| SDS 1/2"x3/8", WS35, 3/8" TRUSSLOK | d > 1 1/4"        | 2 ROWS @ 24" o.c. | 2 ROWS @ 24" o.c. (ES) | ---                    |
| SDS 1/2"x6", WS6                   |                   | ---               | ---                    | 2 ROWS @ 24" o.c. (ES) |
| 5" TRUSSLOK                        |                   | ---               | 2 ROWS @ 24" o.c.      | ---                    |
| 6" TRUSSLOK                        |                   | ---               | ---                    | 2 ROWS @ 24" o.c.      |

- NOTES:
- ALL FASTENERS MUST MEET THE MINIMUM REQUIREMENTS IN THE TABLE ABOVE. SIDE-LOADED MULTIPLE-PLY MEMBERS MUST MEET THE MINIMUM FASTENING AND SIDE-LOADING CAPACITY REQUIREMENTS GIVEN.
  - THREE GENERAL RULES FOR STAGGERING OR OFFSETTING FOR A CERTAIN FASTENER SCHEDULE: (1) IF STAGGERING OR OFFSETTING IS NOT REFERENCED, THEN NONE IS REQUIRED; (2) IF STAGGERING IS REFERENCED, THEN FASTENERS INSTALLED IN ADJACENT ROWS ON THE FRONT SIDE ARE TO BE STAGGERED UP TO ONE-HALF THE o.c. SPACING, BUT MAINTAINING THE FASTENER CLEARANCES ABOVE; AND (3) IF "ES" IS REFERENCED, THEN THE FASTENER SCHEDULE MUST BE REPEATED ON EACH SIDE, WITH THE FASTENERS ON THE BACK SIDE OFFSET UP TO ONE-HALF THE o.c. SPACING OF THE FRONT SIDE (WHETHER OR NOT IT IS STAGGERED).

**MIN. FASTENING REQUIREMENTS FOR TOP- AND SIDE-LOADED MEMBERS**

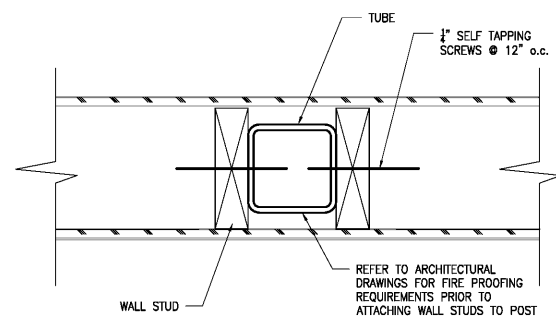

**COLUMN DETAIL**

3" = 1'-0"  
NOTE: REFER TO ARCHITECTURAL DRAWINGS FOR FIRE PROOFING REQUIREMENTS. FIRE PROOFING MAY NEED TO BE APPLIED BEFORE STUD IS ADDED.

**WES WHISONANT ENGINEERING SERVICES, LLC**  
222 South Carolina Street  
Leakinston, NC 28072  
(803) 957-4008  
Email: bil@weslex.com

This Drawing and The Information Hereon Are the Property of Whisonant Engineering Services, LLC. The reproduction, copying, or use of this drawing without the written consent of Whisonant Engineering Services, LLC is prohibited. Any infringement will result in legal action.

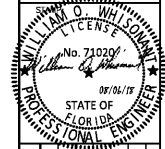

| NO. | DATE | REVISION |
|-----|------|----------|
|     |      |          |

| NO. | DATE | REVISION |
|-----|------|----------|
|     |      |          |

**HOME 2 SUITES**  
2630 WILDE LAKE BLVD  
PENSACOLA, FL 32526

RELEASED FOR:  
□ PRELIMINARY ONLY  
□ BIDDING/PRICING  
■ PERMIT  
■ CONSTRUCTION  
DATE: 08-06-18

DRAWING TITLE:  
**WOOD DETAILS**

SCALE: AS SHOWN  
PROJECT NO: 037502  
DATE: 08-06-18  
DRAWN BY: JVS  
CHECKED BY: BOW  
SHEET NO:  
**S601**