

8 SECTION
S302 3/4" = 1'-0"

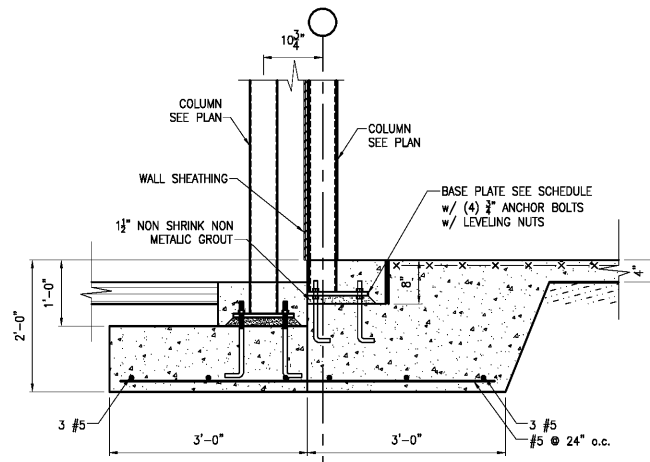

9 SECTION
S302 3/4" = 1'-0"

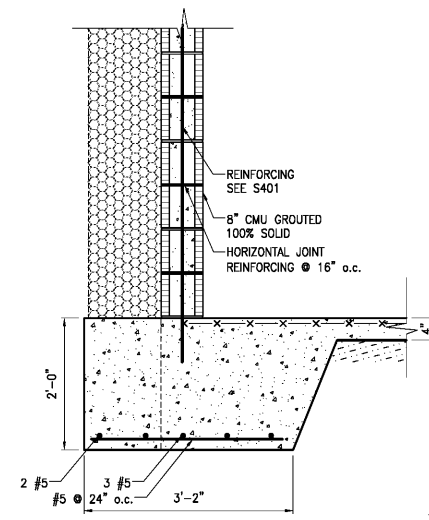

10 SECTION
S302 3/4" = 1'-0"

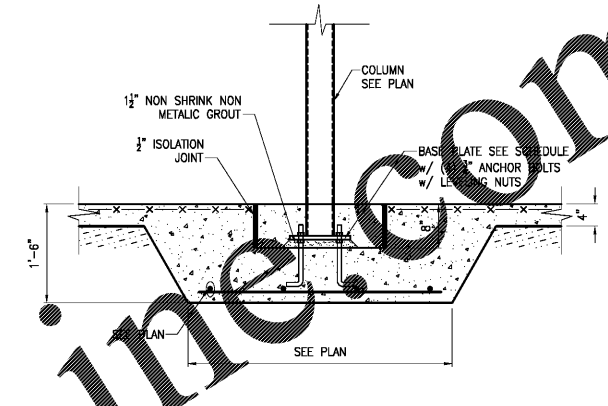

11 SECTION
S302 3/4" = 1'-0"

Order Plans @ www.LDILine.com

WES WHISONANT ENGINEERING SERVICES, LLC
22 South Carolina Street
Leadingsville, NC 28072
(803) 957-4008
Email: bil@wesast.com

This Drawing and the Information Herein are the Property of Whisonant Engineering Services, LLC. No part of this Drawing may be reproduced, stored in a retrieval system, or transmitted in any form or by any means, without the prior written permission of Whisonant Engineering Services, LLC.

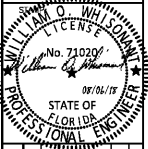

NO.	DATE	REVISION

HOME 2 SUITES
2630 WILDE LAKE BLVD
PENSACOLA, FL 32526

RELEASED FOR:
 PRELIMINARY ONLY
 BIDDING/PRICING
 PERMIT
 CONSTRUCTION
DATE : 08-06-18

DRAWING TITLE:
FOUNDATION SECTIONS

SCALE: AS SHOWN
PROJECT NO: 037502
DATE: 08-06-18
DRAWN BY: JVS
CHECKED BY: WJW
SHEET NO:
S302