

Order Plans

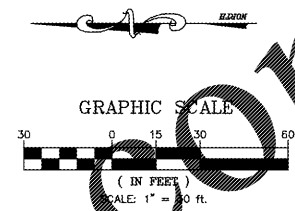

- LEGEND**
- DIRECTION OF STORMWATER RUNOFF
 - FFE FINISHED FLOOR ELEVATION
 - DHW DESIGN HIGH WATER
 - ⊙ PERC TEST LOCATION
 - ⊙ BENCHMARK
 - ⊙ 5.5 PROPOSED SPOT GRADE
 - +5.00 EXISTING SPOT GRADE
 - - - EXISTING CONTOUR
 - PROPOSED CONTOUR
 - STAKED SILT FENCE
 - ⊙ BASIN AREA

- NOTES:**
- MATERIAL EXCAVATED FOR STORMWATER MANAGEMENT SYSTEM TO BE USED FOR FILL MATERIAL THROUGHOUT SITE.
 - CONTRACTOR WILL BE RESPONSIBLE FOR MONITORING CONSTRUCTION AND SUBMITTING TO THE DISTRICT NOTICE OF COMMENCEMENT. ENGINEER-OF-RECORD WILL BE RESPONSIBLE FOR AS-BUILT CERTIFICATIONS WHEN PROJECT IS COMPLETED.
 - THE PROPOSED DEVELOPMENT SHALL BE CONSTRUCTED WITH THE LOWEST FLOOR ELEVATION (EXCLUDING BASEMENTS AND NON-HABITABLE GARAGE) NOT LESS THAN ONE (1) FOOT ABOVE THE AVERAGE ACTUAL CROWN OR CENTER LINE OF THE LOWEST ELEVATION OF THE ROAD ABUTTING THE SUBJECT PROPERTY.
 - STORMWATER RETENTION AREAS SHALL BE SODDED.

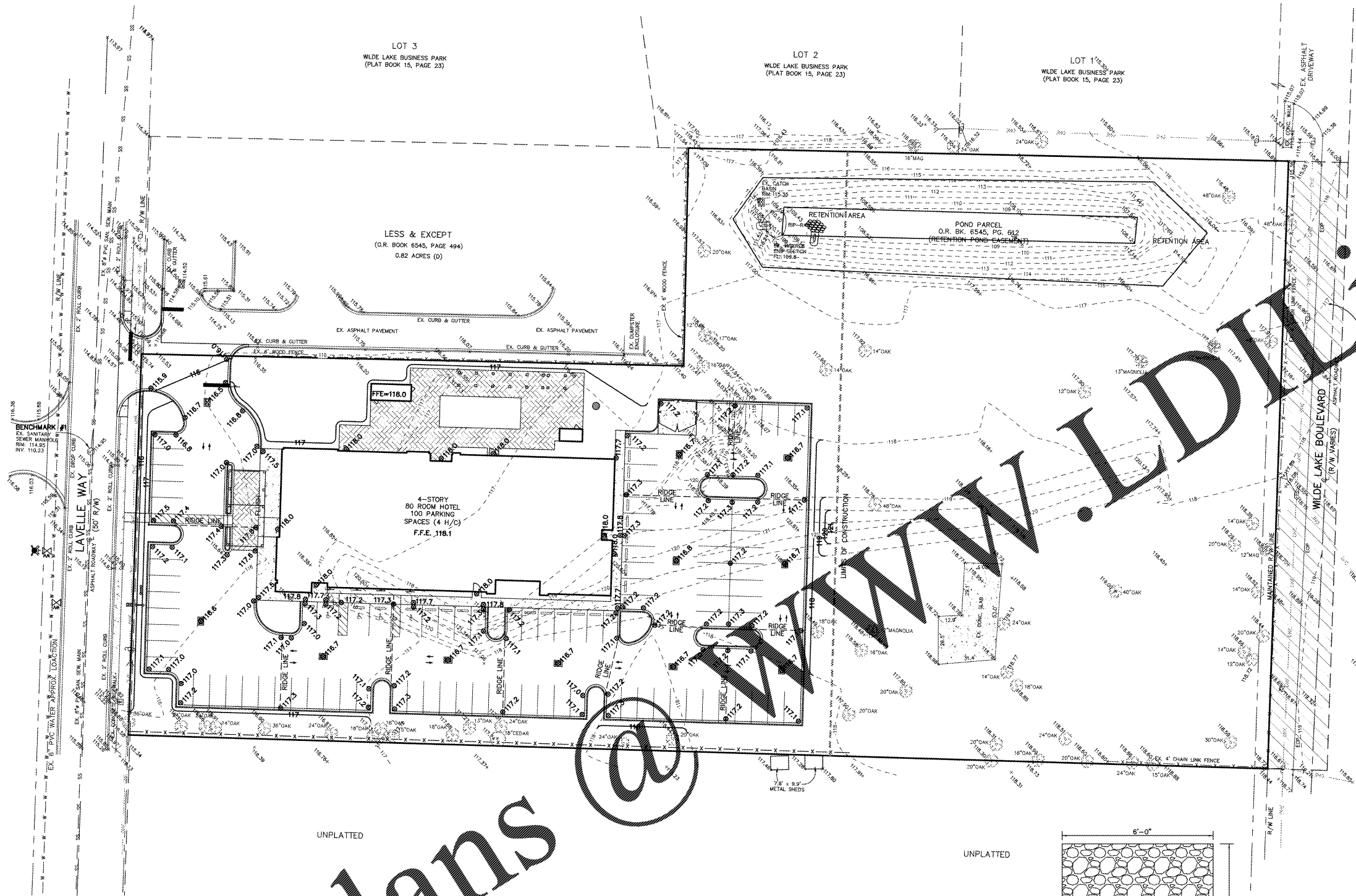
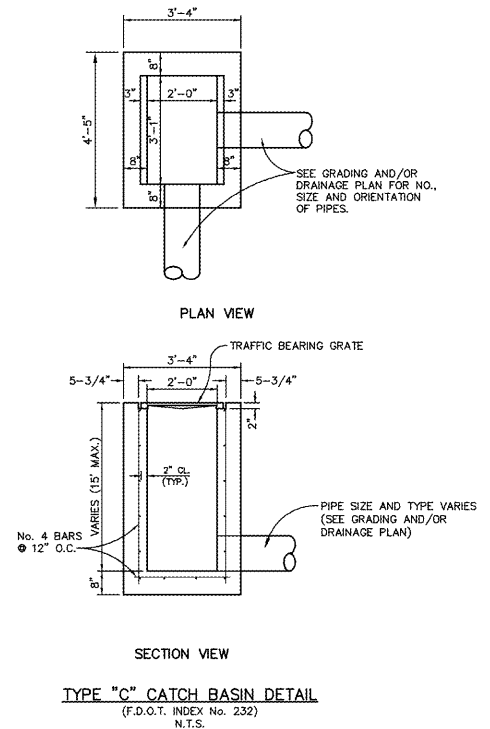
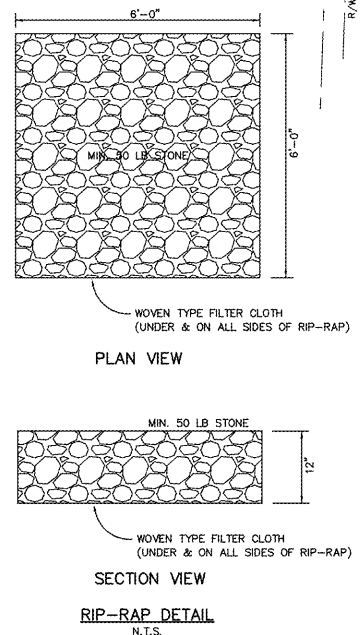
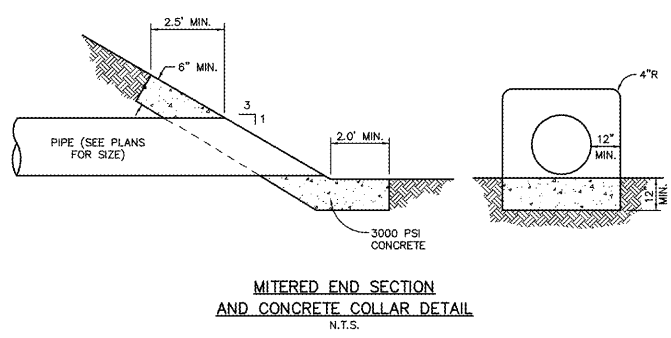

CHOCTAW ENGINEERING, INC.
ENGINEERING • ENVIRONMENTAL • SURVEYING
112 TRUXTON AVENUE
FORT WALTON BEACH, FLORIDA 32547
PHONE: 850-962-6611
FAX: 850-962-8059
EMAIL: ce@choctaweng.com

CEI

CERTIFICATE OF AUTHORIZATION No. 15832

Revisions:

HOME2 SUITES
GRADING PLAN
Not valid unless bearing Engineer's embossed seal.
MARK C. SINNER, P.E.
FL. REG. NO. 48831

Job No.: 2017-130-A
Date: 26 JUNE 2018
Fld. Vol.: N/A
Scale: 1" = 30'
Disk No.: 17130A-ENG
Designed: MCS
Drawn: SVD/KMB
Checked: MCS
Sheet

THIS SHEET IS THE PROPERTY OF CEI & IS NOT TO BE REPRODUCED WITHOUT WRITTEN CONSENT FROM CEI.