

CIVIL:
 Choctaw Engineering, Inc.
 112 Truxton Avenue
 Fort Walton Beach, FL 32547
 Phone: (850) 862-6211
 Fax: (850) 863-8059
 Email: msiner@choctaweng.com

STRUCTURAL:
 Whisnani Engineering Services, LLC
 122 Nut Tree Court
 Lexington, SC 29074
 Phone: (803) 957-4008
 Email: bill@weslex.com

MEP:
 Allied Consulting Engineers
 2905-D Queen City Drive
 Charlotte, NC 28208
 Phone: (704) 399-3943
 Email: dbelk@allied-engineers.com

REVISIONS		
No.	Date	Description

Information contained on this drawing and in all digital files associated is authorized for use on the project named herein only and is the property of MISHRA ARCHITECTURE PLLC and may not be reproduced in any manner without express written or verbal permission from authorized individuals. Original drawing is 24"x36" and scales are as indicated. © 2008 MISHRA ARCHITECTURE PLLC

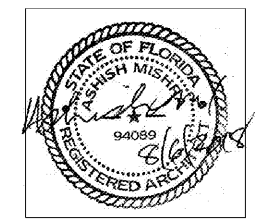

KEY PLAN

VTM Hotels, LLC

Home2Suites

2630 Wilde Lake Blvd.
 Pensacola, FL 32526

Drawing Title
Second Floor Firewall Plan

Phase
 Construction Documents

Project No.	17-101	Sheet No.	A802
Prepared by	Author	Checked by	Checker
Date	Aug 06, 2018		

Review

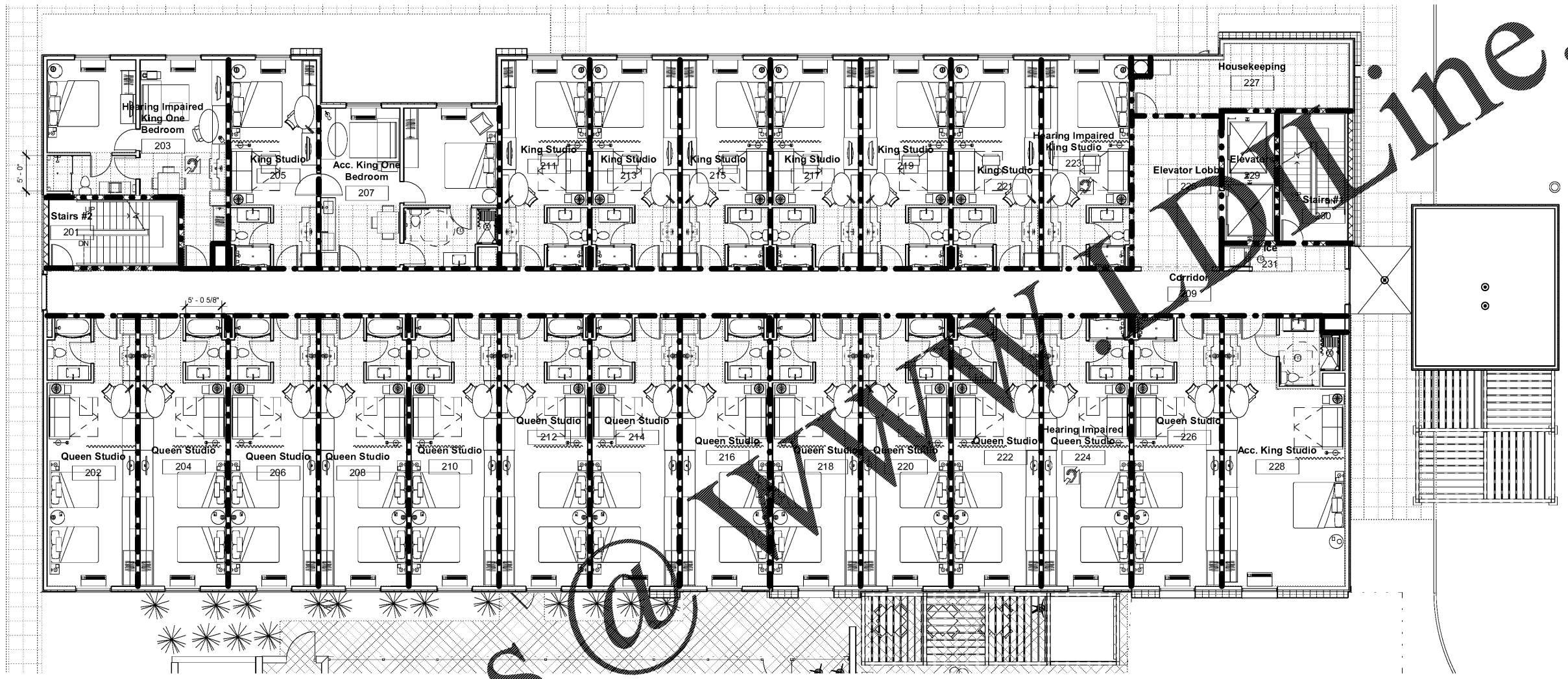

OCCUPANT LOAD CALCULATIONS

Level	Space	Area Sq. Ft.	Occupancy Classification	Area/Occupant	Occupant Load
1ST	DINING	1,914	A-2	15	128
1ST	FITNESS/LOBBY OTHER ASSEMBLY	2,090	A-3	50	42
1ST	STORAGE/MECH.	1,098	S-2	300	4
1ST	LAUNDRY	435	S-2	100	4
1ST	OFFICE	1,098	F-1	100	4
1ST	RESTROOM	1,098	F-1	100	2
1ST	RESIDENTIAL	7,257	R-1	200	36
2ND	RESIDENTIAL	13,357	R-1	200	67
2ND	STORAGE/MECH.	1,098	S-2	300	1
3RD	RESIDENTIAL	13,357	R-1	200	67
3RD	STORAGE	248	S-2	300	1
4TH	RESIDENTIAL	13,357	R-1	200	67
4TH	STORAGE	248	S-2	300	1

FIRST FLOOR OCCUPANT LOAD: 220
 SECOND FLOOR OCCUPANT LOAD: 68
 THIRD FLOOR OCCUPANT LOAD: 68
 FOURTH FLOOR OCCUPANT LOAD: 68
 TOTAL OCCUPANT LOAD ALL FLOORS: 423

① Level 2 Firewall Plan
 1/8" = 1'-0"

FIRE PROTECTION FEATURES:

STRUCTURAL ELEMENT	FIRE RATING REQD.	FIRE RATING PROVIDED
- STRUCTURAL FRAMING	1 HOUR	1 HOUR (UL X526)
- BEARING WALLS EXTERIOR	1 HOUR	1 HOUR (UL U356)
- BEARING WALLS INTERIOR	1 HOUR	1 HOUR (UL U337)
- FLOOR CONSTRUCTION	1 HOUR	1 HOUR (ER-3433; ESR 1153))
- ROOF CONSTRUCTION	1 HOUR	1 HOUR (P522)
FIRE BARRIER	FIRE RATING REQD.	FIRE RATING PROVIDED
- STAIR WALLS	2 HOUR	2 HOURS (UL U914,U906,U902)
- ELEVATOR SHAFT	2 HOUR	2 HOURS (UL U914,U906,U902)
FIRE PARTITION	FIRE RATING REQD.	FIRE RATING PROVIDED
- CORRIDOR	1 HOUR	1 HOUR (UL U337)
- GUESTROOM SEPARATION	1 HOUR	1 HOUR (UL U311)

FIRE WALL LEGEND

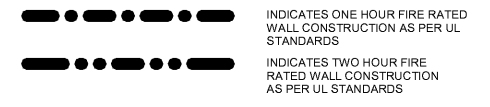

NOTE:
 1. ALL FIRE-RATED WALLS TO EXTEND TO STRUCTURE ABOVE AS PER FIRECODE.
 ALL OPENINGS NEED TO MEET REQUIREMENTS.
 2. ALL TOILET EXHAUST CHASE TO BE TWO-HOUR FIRE RATED WITH FIRE DAMPER AS PER CODE.
 3. ALL MECHANICAL ROOMS, ELEVATOR EQUIPMENT ROOM TO BE TWO-HOUR FIRE RATED AS PER CODE.

Order Plans