

**CONSTRUCTION NOTES:**

- ALL CABINETS AND DRAWERS TO HAVE SUREKEYED LOCKS
- ALL EXPOSED SURFACES OF WOOD CONSTRUCTION TO BE P-LAM FINISH. ALL DOORS, SHELVES, DRAWERS, ENDCAPS TO HAVE FINISHING TO MATCH LAMINATE
- INTERIOR CABINETS TO BE BLACK MELAMINE
- ALL ELECTRICAL TO BE RUN IN CAVITY AND BACK OF MODULES TO BE PARTIAL, NOT FULL BACK TO ALLOW FOR MODULES TO BE EASILY SLID IN TO PLACE AFTER ELECTRICAL IS COMPLETE
- DRAWER CONSTRUCTION: SIDES OF BOX ARE FRENCH SOMETIMES INTO FRONT, BACK IS THROUGH COUCHED INTO SIDE, DRAWER BOTTOM IS MELAMINE, SIDES WOOD
- ALL DRAWER AND SHELF GLIDES TO BE FULL EXTENSION SOFT CLOSE UNITS - VIKORIS OR EQUAL
- MILLWORK MANUFACTURER TO VERIFY ALL COMPUTER WORKMAN, SIZES BEFORE BEGINNING
- ALL EQUIPMENT TO BE SUPPLIED BY OWNER THROUGH HILTON

COMPUTER PRINTER BY OWNER  
 (DRAWN 12.4"H x 17.6"W x 16.2"D)

PLASTIC LAMINATE SURFACE  
 ON 3/4" SUBSTRATE

LOCKABLE FILE DRAWER ON FULL  
 EXTENSION DRAWER GLIDES W/ SOFT  
 CLOSE. PROVIDE BRACKET HOLDER FOR  
 HANGING FILES.

COMPUTER CPU UNIT BY OWNER (DRAWN  
 12.5"H x 3.9"W x 13.4"D) ON SHELF WITH  
 FULL EXTENSION GLIDES - SOFT CLOSE

PROVIDE BRUSHED SS L BRACKET AT  
 LOWER CUBBY EDGE

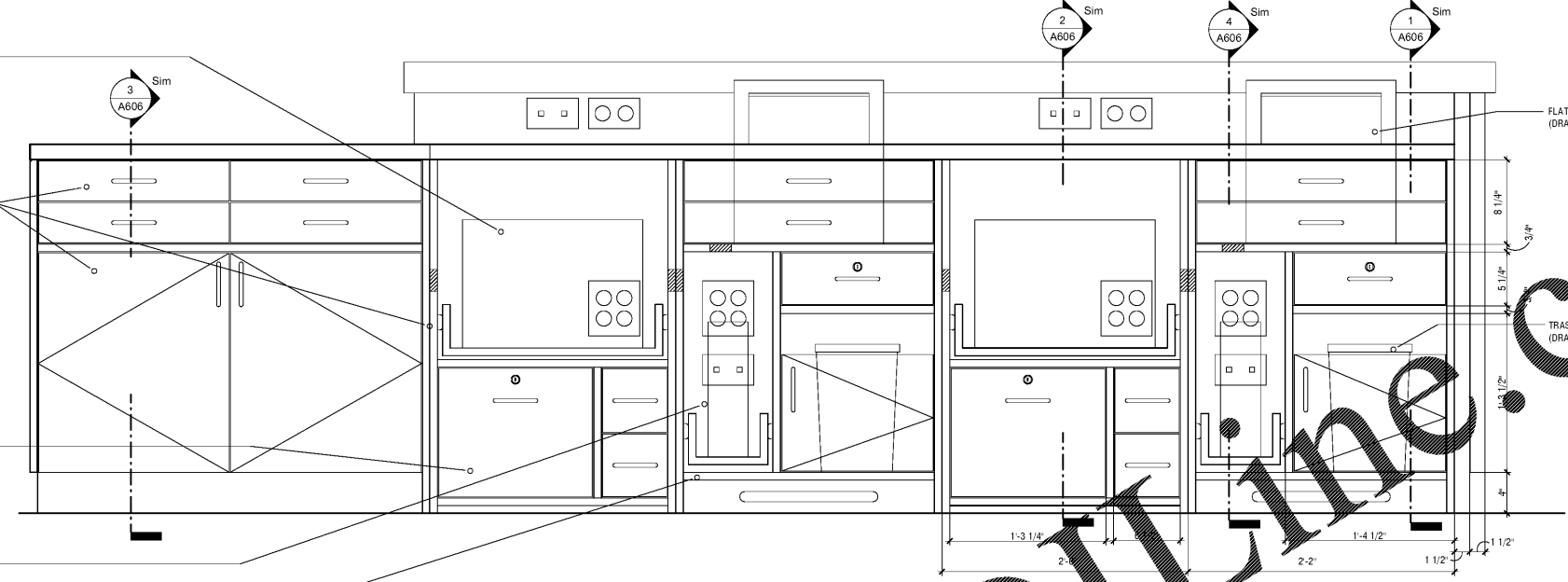

5 SERVICE SIDE ELEVATION  
 1 1/2" = 1'-0"

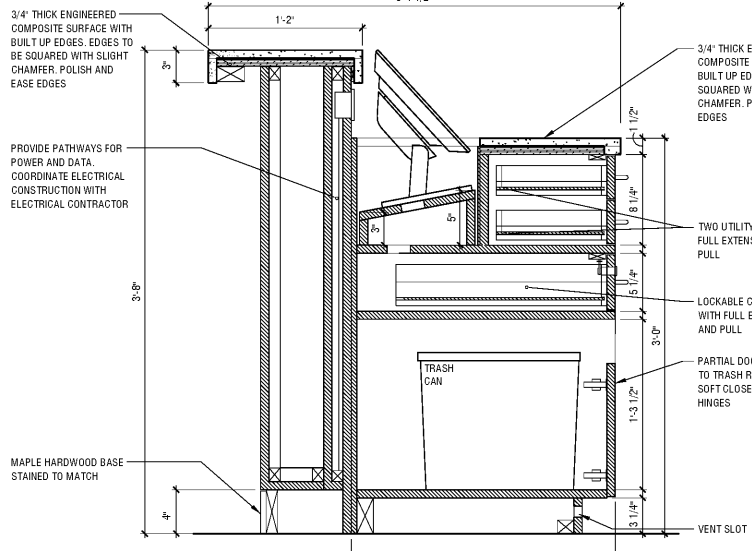

1 SECTION  
 1 1/2" = 1'-0"

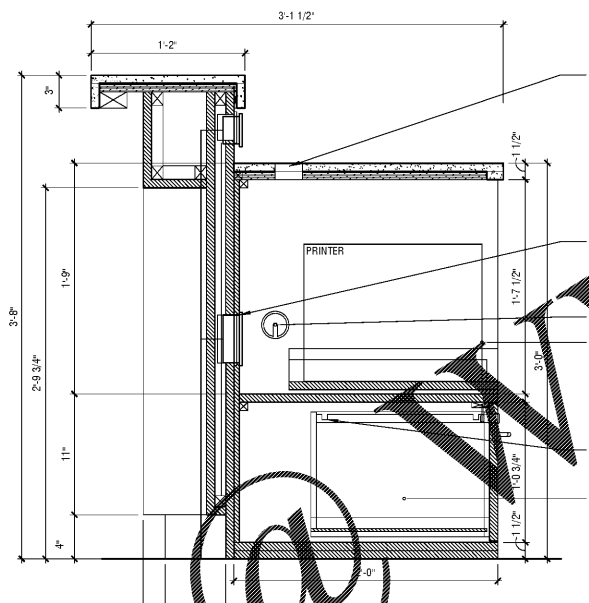

2 SECTION  
 1 1/2" = 1'-0"

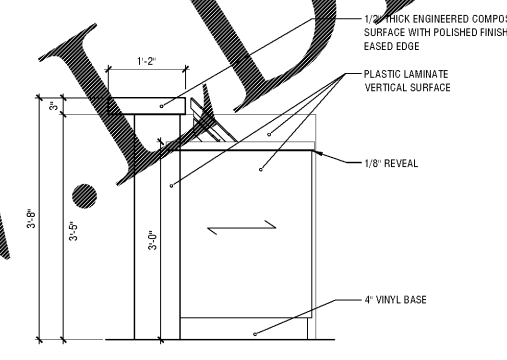

8 ELEVATION  
 3/4" = 1'-0"

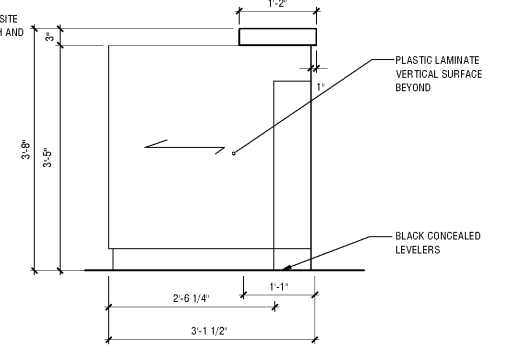

9 ELEVATION  
 3/4" = 1'-0"

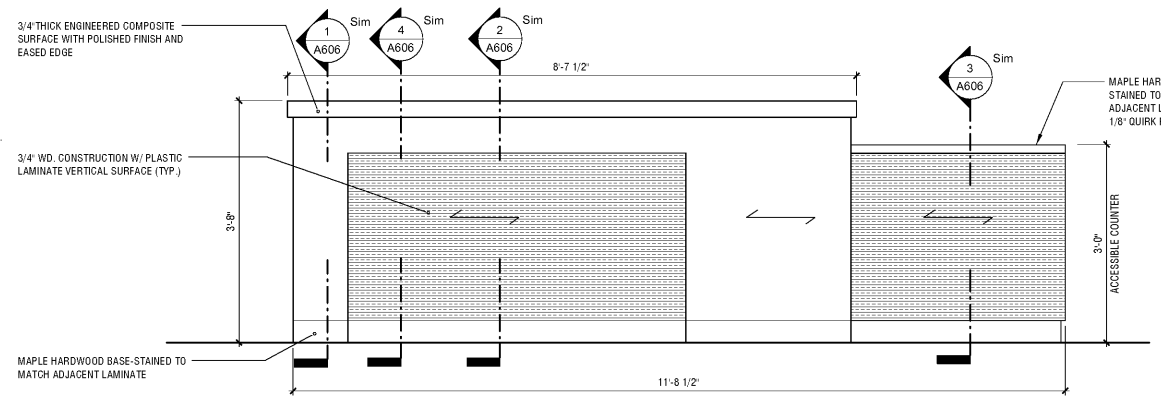

7 ELEVATION  
 3/4" = 1'-0"

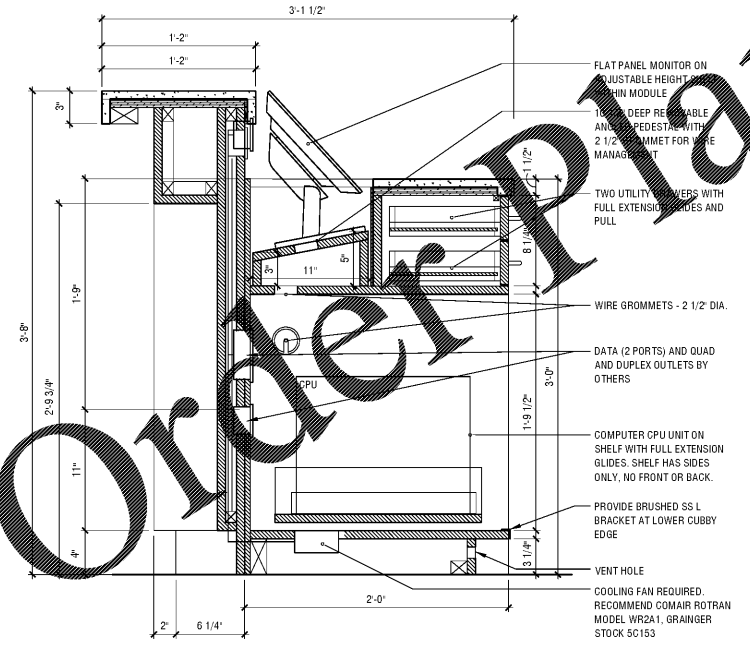

4 SECTION  
 1 1/2" = 1'-0"

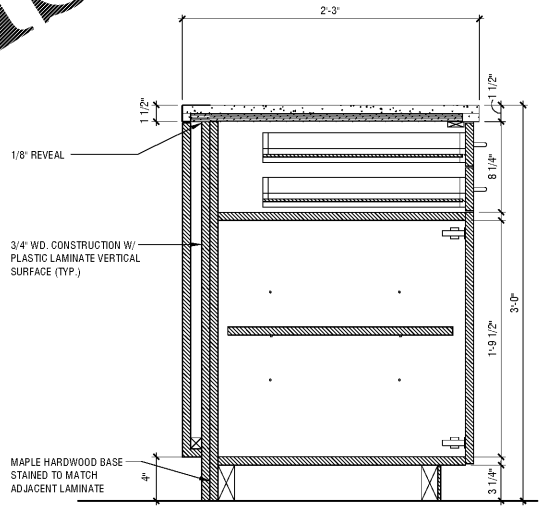

3 SECTION  
 1 1/2" = 1'-0"

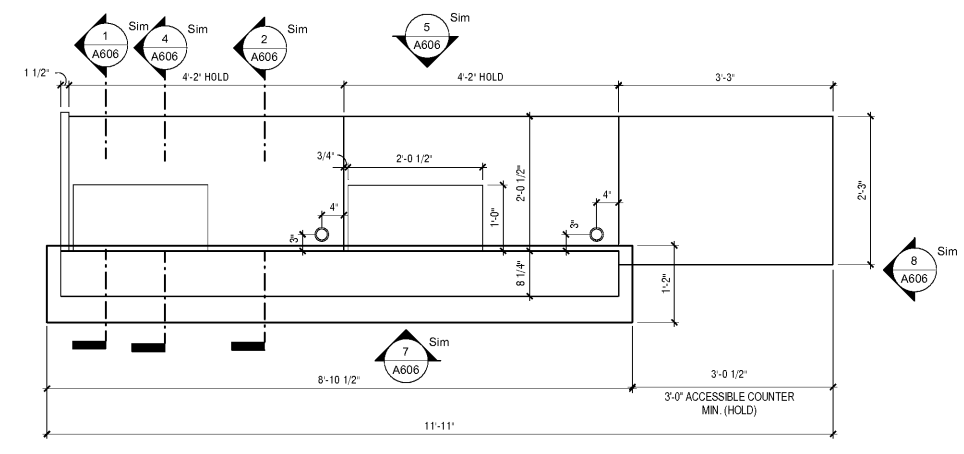

6 PLAN  
 3/4" = 1'-0"

REVISIONS		
No.	Date	Description

Information contained on this drawing and in all digital files associated is authorized for use on the project named herein only and is the property of MISHRA ARCHITECTURE PLLC and may not be reproduced in any manner without express written or verbal permission from authorized individuals. Original drawing is 24"x36" and scales are as indicated. © 2008 MISHRA ARCHITECTURE PLLC



**KEY PLAN**

VTM Hotels, LLC

Home2Suites

2630 Wilde Lake Blvd.  
 Pensacola, FL 32526

Drawing Title  
 Millwork Details

Phase  
 Construction Documents

Project No.	17-101	Sheet No.	A606
Prepared by	Author	Checked by	Checker
Date	Aug 06, 2018	Review	

Order Plans

www.wldline.com