

CIVIL:
Choctaw Engineering, Inc.
112 Truxton Avenue
Fort Walton Beach, FL 32547
Phone: (850) 862-6211
Fax: (850) 863-8059
Email: msiner@choctaweng.com

STRUCTURAL:
Whispering Engineering Services, LLC
122 Nut Tree Court
Lexington, SC 29074
Phone: (803) 957-4008
Email: bill@weslex.com

MEP:
Allied Consulting Engineers
2905-D Queen City Drive
Charlotte, NC 28208
Phone: (704) 399-4943
Email: dbeik@allied-engineers.com

- KEY NOTES: DESIGN DEVELOPMENT**
- PTAC UNIT
 - DESIGNATED REQ'D CLEAR FLOOR SPACE PER ACCESSIBILITY REQ'S. SEE DETAIL ON REEL A-101 IN REFERENCE TO APPROXIMATE CLEARANCES. VERIFY REQ'D CLEAR FLOOR SPACE FOR ALL ACCESSIBLE EQUIPMENT & AREAS AS DEFINED BY ACCESSIBILITY. REFER TO IADG FOR FURTHER INFO.
 - IN BATHROOM LOCATIONS ONLY, LIGHT SWITCH EQUIPPED WITH NIGHT LIGHT - MAINTAIN 2" DISTANCE FROM ALL OTHER DEVICES. MOUNTED 6" TO TOP OF SWITCHES 48" MAX. A.F.F.
 - BLACK OUT ROLLER SHADE
 - SHOWER ENCLOSURE W/ TEMPERED GLASS DOOR
 - FLOOR DRAIN
 - PRE-MANUFACTURED SHOWER PAN
 - CEILING MOUNTED DRAPERY ROD - PROVIDE BLOCKING ABOVE
 - ALTERNATE LOCATION OF DOOR FOR COORDINATE WITH LOCATION OF ACCESSIBLE ROOMS
 - DEDICATED CIRCUIT FOR DISHWASHER
 - RANGETOP STYLE MICROWAVE AFF. TO WALL
 - FULL HEIGHT MIRROR
 - REG. GYPSUM BOARD BULK-HEAD @ ROUGH OPENING - WHERE PRE-MANUFACTURED SHOWER INSERT IS INDICATED MEASURE ROUGH OPENING FROM FACE OF GYPSUM BOARD
 - SWITCH CONTROLLING SARGASSO BARBAGE - REFER TO HADG FOR ACCESSIBLE ROOM REQ'S
 - DEDICATED CIRCUIT FOR GARBAGE DISPOSAL
 - WHISPERING ENGINEERING SERVICES, LLC FIRE HOSE CONNECTION TO ROOMS
 - PLEASE SHOW THE LOCATION ON PLAN FOR CLARITY TO ELEVATIONS FOR EXACT POSITION
 - RECESSED CEILING LIGHT FOR WET LOCATIONS W/ SHATTER PROOF LENS
 - TOILET EXHAUST GRILLE
 - MAKE-UP AIR DIFFUSER
 - OUTLINE OF SOFA
 - APPROXIMATE LOCATIONS OF MILLWORK SUPPORTS ON FLOOR. PROVIDE SHIMS OR LEVELERS UNDER SUPPORTS TO PREVENT CARPET CRUSHING.
 - ROOM SIGNAGE
 - WIRELESS THERMOSTAT FOR (PTAC ACCESSIBLE ROOMS ONLY). MOUNTED 48" MAX TO TOP OF DEVICE.
 - EXTEND J-BOX, DEVICE & COVER PLATE FLUSH W/ MILLWORK BACK PANEL.
 - DROPPED GYPSUM BOARD BULK-HEAD @ ROUGH OPENING - WHERE PRE-MANUFACTURED SHOWER INSERT IS INDICATED MEASURE ROUGH OPENING FROM FACE OF GYPSUM BOARD
 - WALL SCONCE/WALL SCONCE AT ACCESSIBLE ROOM MUST NOT PROJECT MORE THAN 4" FROM WALL - HARDWARE FIXTURE TO WALL - CONTRACTOR TO VERIFY JOCK TYPE TO ENSURE PROPER INSTALLATION.
 - DOORBELL ON/OFF SWITCH (C.F. ROOMS ONLY) SIGNAGE AS REQ'D
 - START TILE @ DOOR W/ ONE ROW OF FULL TILES
 - EDGE OF PTAC ABOVE CARPET TILES
 - MIN. CEILING HEIGHT MUST BE MAINTAINED - REFER TO HOME 2 SUITES BY HILTON STANDARDS MANUAL
 - FRAMING SUBCONTRACTOR TO PROVIDE 3/4" F.T. PLYWOOD BLOCKING TO RECEIVE ITEM INDICATED - EXTEND FULL LENGTH OF OBJECT
 - GENERAL CONTRACTOR TO COORDINATE W/ FIXTURE FABRICATOR WHERE NECESSARY TO PROVIDE PROPER BLOCKING IN WALL FOR ITEM KEYNOTED
 - OPTIONAL CATS & ELECTRICAL FOR CONNECTIVITY PANEL - THIS LOCATION IN MILLWORK
 - SWITCHES CONTROLLING MECHANICAL SHADES - REFER TO PFE MANUAL
 - OUTLET ABOVE FOR MICROWAVE - REFER TO ROOM ELEVATION MOUNT DEVICE - HORIZONTAL S-CRACK PLATE TO BE WHITE
 - REQ'D ACCESSIBLE CLEAR FLOOR AREA DESIGNATION
 - INDICATES DIRECTION OF CARPET PATTERN
 - CENTER ARTWORK OVER SOFA
 - COUNTERTOP MICROWAVE
 - GRAPHIC ART REFER TO ACCESSORIES LEGEND & CONSTRUCTION PLAN
 - DATA/POWER RECEPTACLE LOCATION FOR CONNECTIVITY PANEL
 - ADDITIONAL HORN STROBE LOCATED IN C.F. BATHROOMS ONLY
 - WHEN AN OPTIONAL WIRED CONNECTION FOR GUEST IS ALSO PROVIDED, ANOTHER CATS AND CABLE TERMINATED ON 8-IN RUG FEMALE JACK MUST BE PROVIDED ON THE WALL BELOW THE DESKWORK AREA. MAINTAIN 6" CLEARANCE FROM ALL OTHER OUTLETS AND DEVICES. A PATCH CORD SHOULD BE PROVIDED AT THE DESKTOP FOR GUEST CONVENIENCE.
 - EACH CABLE MUST HOMERUN BETWEEN THE GUESTROOM AND THE IDF ON EACH FLOOR
 - PROVIDE (1) CAT-RJ45 CABLE IN EVERY GUESTROOM ON THE WALL BELOW THE DESKWORK AREA TERMINATED ON AN 8-IN RUG FEMALE JACK FOR WIRELESS ACCESS POINT INFRASTRUCTURE (LINE POWERED W/PT)
 - COORDINATE WAP LOCATION WITH CASEGOODS TO AVOID CONFLICT

REVISIONS		
No.	Date	Description

Information contained on this drawing and in all digital files associated is authorized for use on the project named herein only and is the property of MISHRA ARCHITECTURE PLLC and may not be reproduced in any manner without express written or verbal permission from authorized individuals. Original drawing is 24"x36" and scales are as indicated. © 2008 MISHRA ARCHITECTURE PLLC

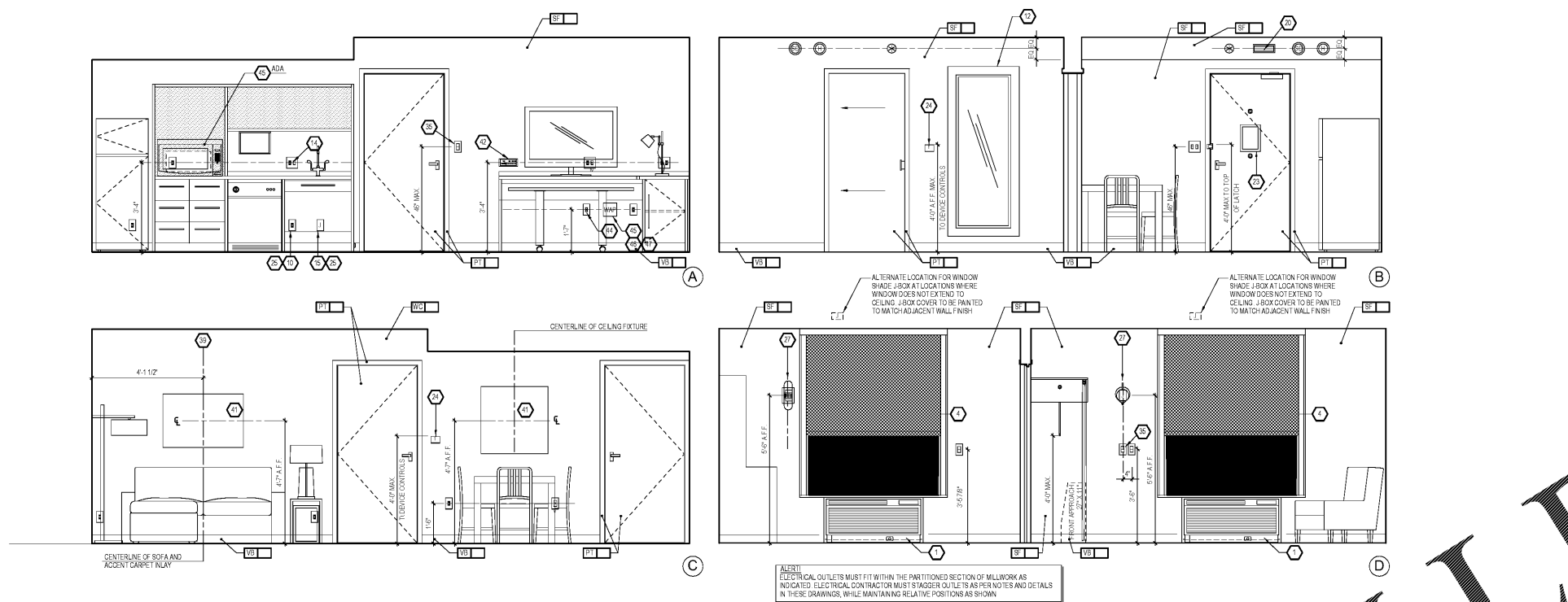
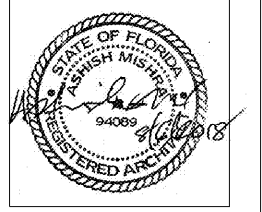

INTERIOR ELEVATIONS - QUEEN ONE BEDROOM - ACCESSIBLE
3/8" = 1'-0"

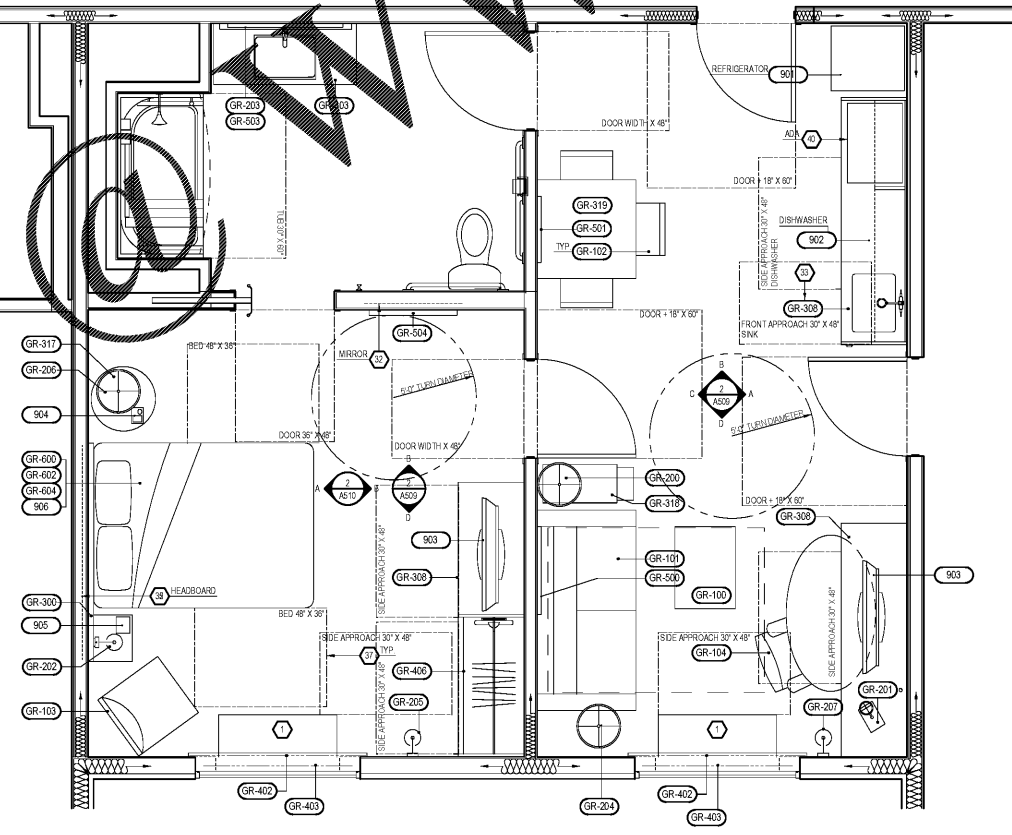

CONSTRUCTION PLAN
3/8" = 1'-0"

FURNISHINGS LEGEND:

GR-100	OTTOMAN
GR-101	SLEEPER SOFA
GR-102	DINING CHAIR
GR-103	LOUNGE CHAIR
GR-104	TASK CHAIR
GR-200	SIDE TABLE LAMP
GR-201	TASK LAMP
GR-202	HEADBOARD WALL SCONCE
GR-203	VANITY LIGHT
GR-204	FLOOR LAMP
GR-205	END WALL SCONCE
GR-206	NIGHTSTAND TABLE LAMP
GR-207	END WALL SCONCE
GR-208	SOFA WALL SCONCE
GR-300	QUEEN HEADBOARD
GR-301	KING HEADBOARD
GR-302	VANITY
GR-303	ACCESSIBLE VANITY
GR-304-15	WORKING WALL
GR-317	NIGHTSTAND
GR-318	SIDE TABLE
GR-319	DINING TABLE
GR-400-03	ROLLER SHADE
GR-404	ROOM DIVIDER
GR-405-09	CLOSET DRAPERY
GR-500	ARTWORK AT SLEEPER SOFA
GR-501	ARTWORK AT DINING TABLE
GR-502	ARTWORK AT END WALL
GR-503	VANITY MIRROR
GR-504	WALL MIRROR
GR-800	QUEEN BOXSPRING COVER
GR-801	KING BOXSPRING COVER
GR-802	QUEEN BED BASE
GR-803	KING BED BASE
GR-804	QUEEN COVERLET
GR-805	KING COVERLET
901	REFRIGERATOR
902	DISHWASHER
903	TELEVISION
904	CLOCK/RADIO
905	TELEPHONE
906	QUEEN MATTRESS & BOXSPRING
907	KING MATTRESS & BOXSPRING
908	SHOWER CURTAIN ROD
909	SHOWER CURTAIN

KEY PLAN

VTM Hotels, LLC

Home2Suites

2630 Wilde Lake Blvd.
Pensacola, FL 32526

Drawing Title
Room Layouts

Phase
Construction Documents

Project No.	17-101	Sheet No.	A509
Prepared by	Author		
Checked by	Checker		
Date	Aug 06, 2018		
Review			

Order Plans