

1 FLOOR PLAN
A1.1 SCALE: 1/8" = 1'-0"

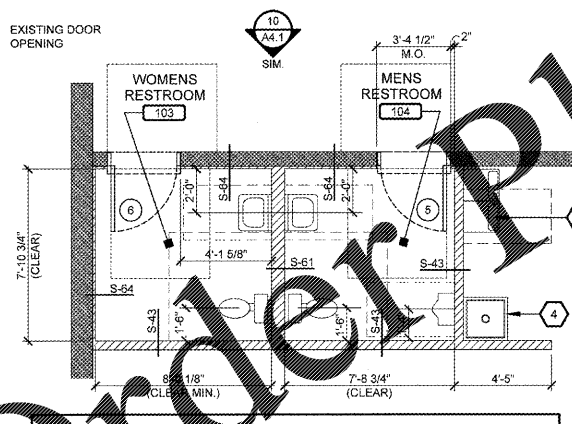

- GENERAL NOTES:**
1. ALL DIMENSIONS SHOWN ARE FROM THE FACE OF NEW OR EXISTING GYPSUM WALLBOARD UNLESS OTHERWISE NOTED. REFER TO SHEET A4.2 FOR ACTUAL WALL THICKNESS AND CONSTRUCTION.
 2. REFER TO SHEET A4.1 FOR RESTROOM ACCESSORY LOCATIONS.
 3. REFER TO SHEET A4.1 FOR URINAL AND LAVATORIES FIXTURE MOUNTING HEIGHTS.
 4. REFER TO SHEET A4.1 FOR ACCESSIBLE WATER CLOSET FIXTURE REQUIREMENTS.
 5. REFER TO PLUMBING PLANS FOR ADDITIONAL INFORMATION.

2 ENLARGED RESTROOM PLAN
A1.1 SCALE: 1/4" = 1'-0"

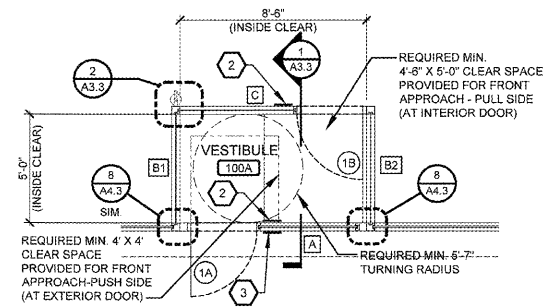

3 ENLARGED VESTIBULE PLAN
A1.1 SCALE: 1/4" = 1'-0"

GENERAL NOTES

1. REFER TO ARCHITECTURAL GENERAL SPECIFICATIONS FOR ADDITIONAL REQUIREMENTS.
2. ALL NEW BUILDING MATERIALS TO BE OF NON-COMBUSTIBLE OR WOOD FIRE RETARDANT TREATED MATERIAL.
3. REFER TO DEMOLITION PLANS FOR LOCATIONS OF ALL NEW MASONRY OR CONCRETE WALL OPENINGS.
4. REFER TO INTERIOR FINISH SCHEDULE FOR NEW WALL FINISHES, FLOOR FINISH AND CEILING HEIGHTS.
5. REFER TO PLUMBING DRAWINGS FOR NEW FLOOR DRAIN AND CLEAN-OUT LOCATIONS.
6. ALL INTERIOR WALL DIMENSIONS ARE FROM FACE OF EXISTING OR NEW GYPSUM WALLBOARD UNLESS OTHERWISE NOTED. REFER TO WALL TYPES ON SHEET A4.2 FOR ACTUAL WALL THICKNESS AND CONSTRUCTION.
7. **EXISTING GYPSUM WALLBOARD NOTE:** PATCH AND REPAIR ALL REMAINING WALL GYPSUM WALLBOARD (FULL HEIGHT) THROUGH-OUT O'REILLY'S SPACE. REPLACE WALLBOARD AS REQUIRED TO MATCH EXISTING. PREPARE ALL WALL SURFACES FOR NEW SCHEDULE WALL FINISH.
8. **EXISTING/NEW ROOF/WALL INSULATION NOTE:** REPLACE ALL EXISTING DAMAGED INSULATION AS REQUIRED TO MATCH EXISTING AND TO COMPLY WITH THE CURRENT ENERGY CODE. AFTER THE DEMOLITION PHASE HAS BEEN COMPLETED, IF EXISTING INSULATION IS PRESENT FROM FLOOR SLAB UP TO UNDERSIDE OF ROOF STRUCTURE, THE GENERAL CONTRACTOR SHALL REMOVE AND INSTALL INSULATION TO MATCH EXISTING AND TO COMPLY WITH THE CURRENT ENERGY CODE. REFER TO WALL TYPES ON SHEET A4.2 FOR ADDITIONAL INFORMATION. REFER TO SHEET T1 FOR ADDITIONAL ROOF INSULATION REQUIREMENTS. **NO EXPOSED KRAFT-FACED INSULATION IS ACCEPTABLE.**
9. **ADA ACCESSIBLE ENTRY/EXIT DOOR NOTE:** THE GENERAL CONTRACTOR SHALL FIELD VERIFY EXISTING GRADES AND SLOPES AT ALL EXISTING AND NEW EXTERIOR DOOR LOCATIONS. IF CONCRETE WALKWAY EXIST, THE GENERAL CONTRACTOR SHALL VERIFY PRIOR TO DEMOLITION THAT THE NEW DOOR SILL LOCATION IS FLUSH WITH EXISTING WALKWAY FINISH FLOOR AND SLOPES DO NOT EXCEED 2% IN ALL DIRECTIONS. THE GENERAL CONTRACTOR TO REMOVE AND REPLACE PARTIAL CONCRETE WALKWAY AS REQUIRED TO MEET THE ABOVE CRITERIA. IF THE ABOVE CRITERIA CANNOT BE MET DUE TO FIELD CONDITIONS, THE GENERAL CONTRACTOR IS TO CONTACT THE ARCHITECT FOR POSSIBLE NEW LOCATION OF DOOR OPENING. WHERE CONCRETE WALKWAY DOES NOT EXIST, PROVIDE A 5'-0" (MIN.) LANDING EXTENDING OUT FROM BUILDING AND EXTENDING 24" (MIN.) BEYOND PULL SIDE OF DOOR AND 6" (MIN.) BEYOND HINGE SIDE OF FRAME WITH SLOPES NOT TO EXCEED 2% IN ALL DIRECTIONS UNLESS OTHERWISE SPECIFIED.
10. **NEW CONCRETE / INFILL CONSTRUCTION:** CONCRETE COLOR AND FINISH TO MATCH ADJACENT EXISTING CONCRETE SURFACES "AS CLOSE AS POSSIBLE" AND TO HAVE A CLEAN-SMOOTH-FINISH TRANSITION BETWEEN NEW AND EXISTING.
11. ALL EXISTING CONSTRUCTION TO REMAIN SHALL BE CLEANED AND POWER WASHED, PATCH AND REPAIR TO LIKE NEW CONDITION AND PREPARE FOR NEW PAINT FINISH AS NOTED ON PLAN. SURFACES NOT NOTED FOR NEW PAINT ARE TO BE COORDINATED WITH O'REILLY'S PROJECT ADMINISTRATION FOR REPAIR TO LIKE NEW CONDITION.
12. **PORTABLE FIRE EXTINGUISHER MOUNTING BLOCKING:** PROVIDE PORTABLE FIRE RETARDANT TREATED WOOD BLOCKING BEHIND EXISTING OR NEW GYPSUM WALLBOARD FOR MOUNTING INSTALLATION.

SYMBOLS LEGEND

ROOM NAME XXX	FINISH NUMBER IDENTIFICATION REFER TO INTERIOR FINISH SCHEDULE OR SHEET A1.2	STOREFRONT IDENTIFICATION. REFER TO FLOOR PLAN FOR LOCATION AND SHEET A5.2 FOR STOREFRONT TYPES
WALL TYPE XXX	WALL TYPE IDENTIFICATION. REFER TO FLOOR PLAN FOR LOCATION AND REFER TO WALL TYPES ON SHEET A4.2 FOR WALL CONSTRUCTION AND WALL THICKNESS	INDICATES NEW WALL TYPE. REFER TO WALL TYPES ON SHEET A4.2 FOR WALL CONSTRUCTION AND WALL THICKNESS
DOOR NUMBER X	DOOR NUMBER IDENTIFICATION. REFER TO FLOOR PLAN FOR DOOR LOCATION AND REFER TO DOOR SCHEDULE SHEET A5.1 FOR DOOR INFORMATION	EXISTING DOOR NEW DOOR

KEYNOTES

1. PORTABLE FIRE EXTINGUISHER SURFACE MOUNTED AT 42" ABOVE FINISH FLOOR TO CENTERLINE OF EXTINGUISHER. FIRE EXTINGUISHER SHALL BE DRY CHEMICAL TYPE, UL LISTED, ABC, 10 LBS. CAPACITY MANUFACTURERS STANDARD METAL BRACKETS AND FASTENERS. PROVIDE 2 X 4 FIRE RETARDANT TREATED WOOD BLOCKING BEHIND EXISTING OR NEW GYPSUM WALLBOARD FOR MOUNTING INSTALLATION.
2. TACTILE EXIT SIGN AT EXIT DISCHARGE DOOR, REFER TO DETAIL 13/ A4.1 FOR ADDITIONAL INFORMATION.
3. INTERNATIONAL SYMBOL OF ACCESSIBILITY AT MAIN ENTRANCE, REFER TO DETAIL 13/ A4.1 FOR ADDITIONAL INFORMATION.
4. NEW MOP SINK. REFER TO PLUMBING DRAWINGS FOR ADDITIONAL INFORMATION.
5. NEW HIGH / LOW DRINKING FOUNTAIN. REFER TO PLUMBING DRAWINGS FOR ADDITIONAL INFORMATION.
6. **CONCRETE SLAB PLUMBING INFILL:** WHERE EXISTING FLOOR SLAB WERE REMOVED DUE TO EXISTING PLUMBING REMOVAL OR NEW PLUMBING LINES INSTALLED, INFILL CONCRETE SLAB OPENINGS TO MATCH EXISTING CONCRETE COLOR AND FINISH. MATCH COLOR AS CLOSE AS POSSIBLE. SURFACES TO BE CLEAN FLUSH FINISH WITH ADJACENT SURFACES. REFER TO DETAIL 4/ A4.2
7. **CONCRETE FLOOR SLAB INFILL:** WHERE EXISTING FLOOR SLAB WERE REMOVED DUE TO NEW EXTERIOR WALL CONSTRUCTION, INFILL CONCRETE SLAB OPENING TO MATCH EXISTING CONCRETE COLOR AND FINISH. MATCH COLOR AS CLOSE AS POSSIBLE. SURFACES TO BE CLEAN FLUSH FINISH WITH ADJACENT SURFACES. REFER TO STRUCTURAL.
8. SHOWROOM CORNER BOX OUT.
9. **RESTROOM PAINTED PATH:** PAINT 44" MIN. WIDE STRIPING PATH FROM PARTS AREA "A" TO THE RESTROOMS AS SHOWN ON FLOOR PLAN. COLOR TO MATCH "OSHA YELLOW". REFER TO INTERIOR FINISH PLAN FOR FIXTURE LAYOUT. COORDINATE FINAL FIXTURE LAYOUT WITH O'REILLY PROJECT MANAGER. NOTE: PAINTED PATH TO BE LOCATED IN SUCH MANNER WHERE PATH IS NOT BLOCKED BY FIXTURES AND MUST HAVE A MINIMUM OF 44" CLEAR AISLE WIDTH.
10. **EXISTING EXPOSED FREESTANDING STEEL COLUMN:** PAINT EXISTING COLUMN, COLOR TO MATCH "HUNT CLUB GREEN" FROM FINISH FLOOR UP TO 6" MIN. ABOVE CEILING. IF NO CEILING OCCURS, PAINT UP TO UNDERSIDE OF ROOF DECK ABOVE. TYPICAL AT ALL FREESTANDING EXPOSED STEEL COLUMNS UNLESS NOTED OTHERWISE. REFER TO INTERIOR FINISH TYPE "W-3" ON SHEET A1.2 FOR PAINT SPECIFICATIONS.
11. EXISTING LOADING DOCK. PATCH AND REPAIR AS NEEDED.
12. NEW ALUMINUM STOREFRONT SYSTEM. REFER TO EXTERIOR ELEVATIONS FOR ADDITIONAL INFORMATION.
13. WHERE EXISTING STOREFRONT SYSTEM WAS REMOVED, INFILL OPENING WITH 6" METAL STUDS 16 GA. @ 16" O.C. AND E.I.F.S. SYSTEM WITHIN EXISTING WALL CONSTRUCTION. REFER TO SHEET A2.2 FOR FINISH. INTERIOR GYPSUM WALLBOARD FACE TO ALIGN WITH ADJACENT WALLBOARD FACE. EXTERIOR E.I.F.S. FACE TO ALIGN WITH ADJACENT E.I.F.S. FACE. REFER TO DETAIL 2/A3.1
14. EXISTING GYPSUM WALLBOARD FINISH TO REMAIN. PATCH AND REPAIR AS REQUIRED. REFER TO INTERIOR FINISH SCHEDULE FOR WALL FINISH.
15. EXISTING ELECTRICAL PANELS TO REMAIN. REFER TO ELECTRICAL DRAWINGS FOR ADDITIONAL INFORMATION.
16. **CEILING FRAMING:** METAL STUD CEILING FRAMING W/ PLYWOOD PLATFORM AND PERIMETER WOOD TRIM EDGE, REFER TO SECTION 2/ A1.3
17. NEW CONCRETE LANDING AND STEPS. REFER TO 1/A3.2 & 2/A3.2
18. NEW STEEL BOLLARD. FIELD PRIME AND PAINT TO MATCH COLOR SHERWIN WILLIAMS "HUNT CLUB" SW6468. REFER TO CIVIL DRAWINGS.
19. NEW TRASH RECEPTACLE. REFER TO CIVIL DRAWINGS.
20. CLEAN AND PAINT EXISTING CMU WALLS FROM FLOOR SLAB UP TO CEILING. IF NO CEILING OCCURS, PAINT TO UNDERSIDE OF ROOF DECK. REFER TO FINISH SCHEDULE. PAINT ALL SIDES OF CMU WALL.
21. WHERE EXISTING WINDOW WAS REMOVED, INFILL OPENING WITH 6" METAL STUDS 16 GA. AND E.I.F.S. SYSTEM WITHIN EXISTING WALL CONSTRUCTION. REFER TO SHEET A2.2 FOR FINISH. INTERIOR GYPSUM WALLBOARD FACE TO ALIGN WITH ADJACENT WALLBOARD FACE. EXTERIOR E.I.F.S. FACE TO ALIGN WITH ADJACENT E.I.F.S. FACE.
22. STRIPE TRUCK LOADING AREA. PAINT TEXT "LOADING AREA" ON STRIPING.
23. NEW CONCRETE RAMP. REFER TO 1/A3.4
24. **CONCRETE INFILL:** INFILL CONCRETE SLAB TO MATCH EXISTING CONCRETE COLOR AND FINISH SURFACES TO BE CLEAN FLUSH FINISH WITH ADJACENT SURFACES.

CASCO + R5
 12 Sunnen Drive, Suite 100,
 St. Louis, MO 63143
 314.221.1100

REVISIONS:

O'Reilly AUTO PARTS
 CORPORATE OFFICES
 233 SOUTH PATTERSON
 SPRINGFIELD, MISSOURI 65802
 417-862-2674 PHONE

PROJECT:
RE-MODEL O'REILLY AUTO PARTS STORE
 103 E. GORDON AVE.
 GORDONSVILLE, VA 22942
FLOOR PLAN

Mark S. Brommer
 License #015841
 Exp. Date 11/09/19
 Professional of Record

DRAWN: RLJ
 CHECKED: MGC
 DATE: 10-17-2018
 JOB NO.: 118168 (GDV)
 SHEET:

A1.1

COPYRIGHT 2018 - DESIGNS, DRAWINGS AND SPECIFICATIONS ARE INSTRUMENTS OF SERVICE AND ARE THE PROPERTY OF THE DESIGN PROFESSIONAL. REPRODUCTION PROHIBITED WITHOUT THE EXPRESSED WRITTEN CONSENT OF THE DESIGN PROFESSIONAL.