

- KEYED NOTES**
- PG01 GAS PIPING TO BE INSTALLED ON ROOF. PIPING TO BE SUPPORTED OFF ROOF WITH STAND-OFF'S & PAINTED TO PREVENT RUSTING. REFER TO DETAIL PGD-05.
 - PG02 GAS REGULATOR. REGULATOR SHALL REDUCE GAS PRESSURE FROM SPI TO 1" WATER COLUMN. REFER TO THE GAS REGULATOR DETAIL 221613-00-08 ON SHEET PG-3.
 - PG03 1" VALVED GAS, CONNECT TO HVAC EQUIP. REFER TO DETAIL PGD-06 ON SHEET PG-2 & PLUMBING GAS LOAD SCHEDULE ON SHEET PG-1.
 - PG04 1" GAS DOWN THROUGH ROOF.
 - PG05 ANKLE GAS VALVES FOR KITCHEN EQUIPMENT PROVIDED BY KROGER, INSTALLED BY PLUMBING CONTRACTOR. PROVIDE AND INSTALL EMERGENCY SHUTOFF FOR GAS ENTERING THE BUILDING, SIZED ACCORDING TO GAS PIPE SIZE. REFER TO CAPTIVARE GAS SHUTOFF VALVE SCHEDULE ON THIS SHEET.
 - PG06 ROOF HYDRANT, REFER TO DETAIL 221119-00-01 ON SHEET PG-3 FOR INSTALLATION.

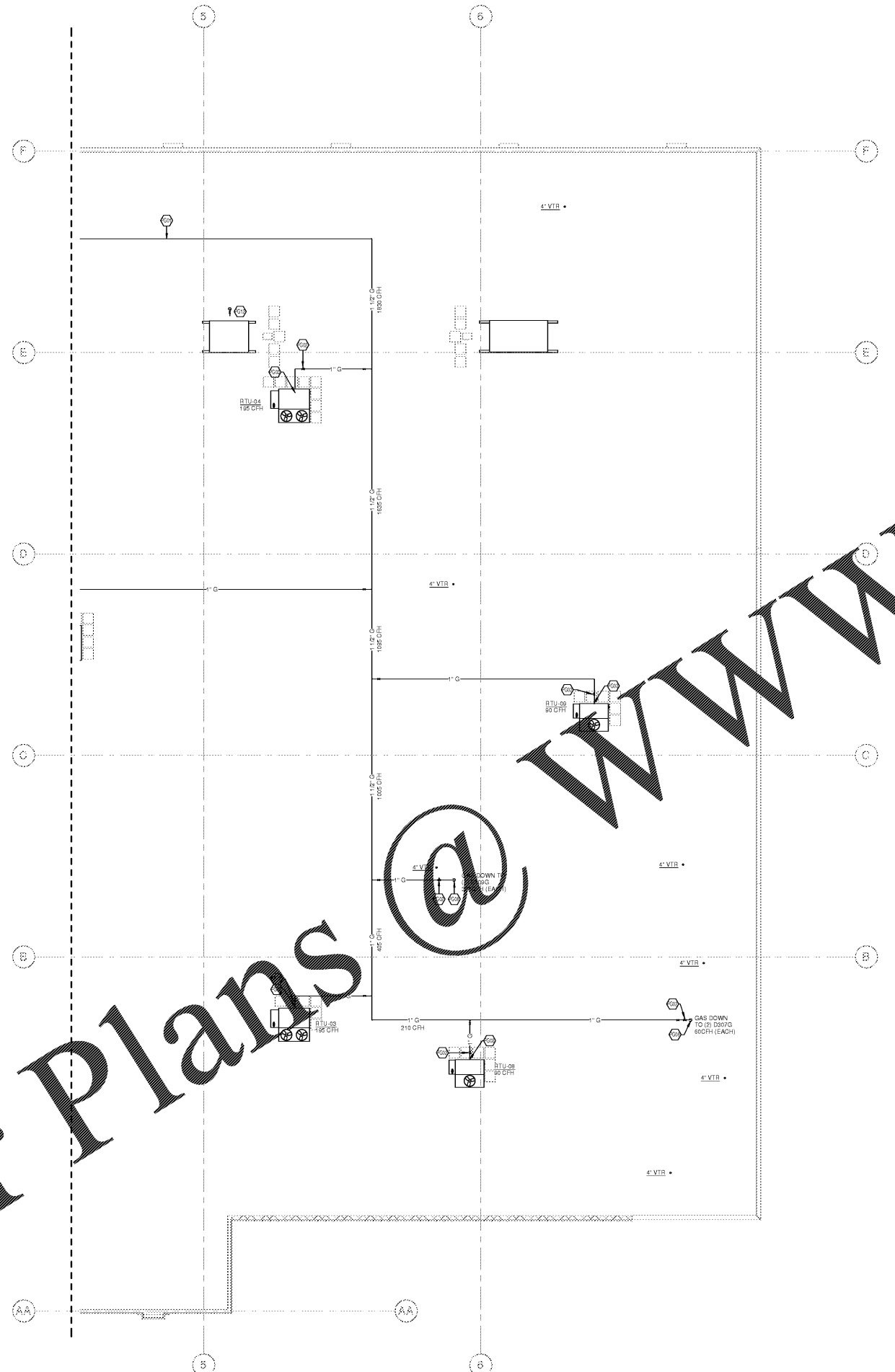

① GAS PLAN - NORTH
3/32" = 1'-0"



2" REFERENCE LINE

OWNERSHIP OF INSTRUMENTS OF SERVICE
 All rights, claims, specifications, copyright, or other legal rights reserved by the Consultant. No part of this document may be reproduced, stored in a retrieval system, or transmitted in any form or by any means, electronic, mechanical, photocopying, recording, or by any information storage and retrieval system, without the prior written permission of the Consultant. The Consultant shall not be held liable for any damages, including consequential damages, arising out of the use of this document.

CINCINNATI 600 Vine Street, Suite 200, Cincinnati, OH 45202
 DENVER 1475 Broadway, Suite 1000, Denver, CO 80202
 SEATTLE 1000 5th Avenue, Suite 1000, Seattle, WA 98101



MECHANICAL/ELECTRICAL ENGINEERS
 WWW.KHENGERS.COM
 LEWINGTON, KENTUCKY
 LOUISVILLE, KENTUCKY
 NEW YORK, NEW YORK



DATE	ISSUE
10/25/18	5% OWNER REVIEW
11/02/18	100% DPERMIT

DATE	REVISION

PROJECT TITLE
**KROGER STORE
 GA685**
 3559 CHAMBLEE TUCKER RD
 TUCKER, GA
 COMMISSION NO. 517331
 ISSUE DATE 11/08/2018
 SHEET TITLE
**GAS PLAN -
 NORTH**

SHEET NO.
P1.3b
 ©2018 Architectural & Design, Inc.