

KEYNOTES

- 03401 CONCRETE FOOTING RE: STRUCTURAL DRAWINGS
- 03402 CONCRETE SLAB RE: STRUCTURAL DRAWINGS
- 03403 CONCRETE CURB RE: ASD-4 OR ASD-4A FLARE CURB AROUND HUB DRAIN EDGE AS REQUIRED TO PROVIDE A MIN. OF 2" CONCRETE AT BACKROOM WEAS
- 03404 CONCRETE SLAB, REFER TO A1.2 FOR ADDITIONAL INFORMATION
- 03405 12" EXPANSION MATERIAL
- 04001 STANDARD CMU - SIZE AS INDICATED
- 04002 INSULATED TYPED CMU - SIZE AS INDICATED
- 04003 STANDARD CMU, GROUT CORE SOLID - SIZE AS INDICATED
- 04004 DECORATIVE CONCRETE BRICK UNIT MASONRY - SIZE AS INDICATED
- 04007 SPLIT FACE CMU - SIZE AS INDICATED
- 04008 INSULATED SPLIT FACE CMU - SIZE AS INDICATED
- 04009 SPLIT FACE CMU, GROUT CORE SOLID - SIZE AS INDICATED
- 04011 INSULATED DECORATIVE CONCRETE BLOCK, GROUT FACE - SIZE AS INDICATED
- 04014 CMU IRON BEAM - SIZE AS INDICATED - REFER TO STRUCTURAL DRAWINGS FOR REINFORCING
- 04400 CAST STONE RE: SHEET A3.2 - EXTENSION ELEVATION, 75% TILES FOR FENCES AND SUE. RE: WALL SECTIONS AND ELEVATIONS FOR LOCATIONS, CA-1
- 04401 HORIZONTAL JOINT REINFORCING AT 18 INCHES O.C. MET VENER TIES @ 12" S.C. 5A WAY
- 04402 MASONRY TIES AT CAST STONE UNITS
- 04403 WORKMAN
- 05001 STRUCTURAL STEEL FRAMING RE: STRUCTURAL DRAWINGS
- 05003 METAL DECK RE: STRUCTURAL DRAWINGS
- 05004 STEEL PLATE RE: STRUCTURAL DRAWINGS
- 05010 STEEL RE: STRUCTURAL DRAWINGS
- 06000 PRESURIZED WOOD BLOCKING
- 06004 PRESURIZED WOOD BLOCKING
- 06007 PRESURIZED WOOD BLOCKING
- 06010 SURFACE WINDOW SILL - READY WINDOW FRAME
- 07001 PER METAL PANEL MANUFACTURER'S RECOMMENDATION
- 07002 2" MINIMUM THICKNESS, 2 INCHES THICK UNLESS NOTED OTHERWISE
- 07014 TRIP TRACTION BARRIER AT EXTERIOR FACE OF ROOF
- 07021 FLASHING MEMBRANE OR MEMBRANE FLASHING - EXTEND OVER TOP OF PARAPET WALL, REFER TO WALL SECTIONS AND ASD-4A, ASD-4B OR ASD-4C FOR ADDITIONAL INFORMATION
- 07022 RED INSULATION BOARD RE: AT A - ROOF PLAN, MECHANICALLY FASTENED TO MEMBRANE ROOF RE: SPECS. AT A - ROOF PLAN, ASD-4A, & ASD-4C
- 07030 PREFINISHED METAL COPING, MOUNTING
- 07075 PREFINISHED METAL FLASHING RE: SPECS
- 07080 BACKER ROD AND SEALANT
- 07091 SEALANT
- 07097 THRU WALL FLASHING W/ WEEP HOLES RE: SPECS
- 07140 LONGBOARD CLADDING, MP-43 RE: SPECIFICATIONS
- 07146 J-TIMER COMPONENT
- 08000 PREFINISHED ALUMINUM STOREFRONT FRAMING SYSTEM, AB-1
- 08021 ALUMINUM SUBSILL AND 2" MIN METAL STUD FRAMING RE: A1.1 - FLOOR PLAN, A3.2 - INTERIOR WALL TYPES PLAN, & A3.2.1 - INTERIOR WALL TYPES FOR ADDITIONAL INFORMATION
- 08030 GYPSUM WALL BOARD

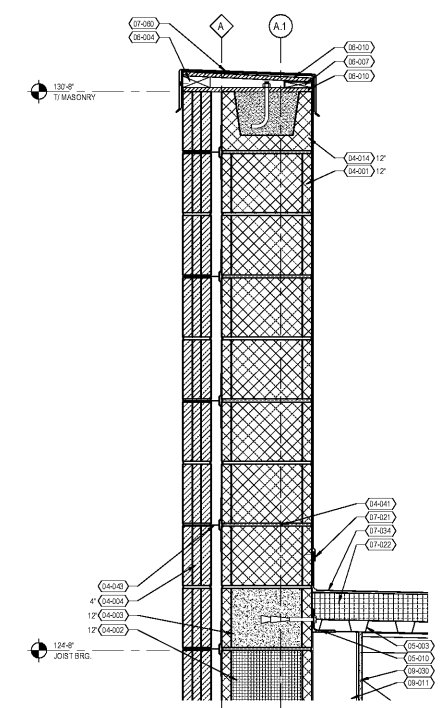

5 SECTION DETAIL
SCALE: 1 1/2" = 1'-0"

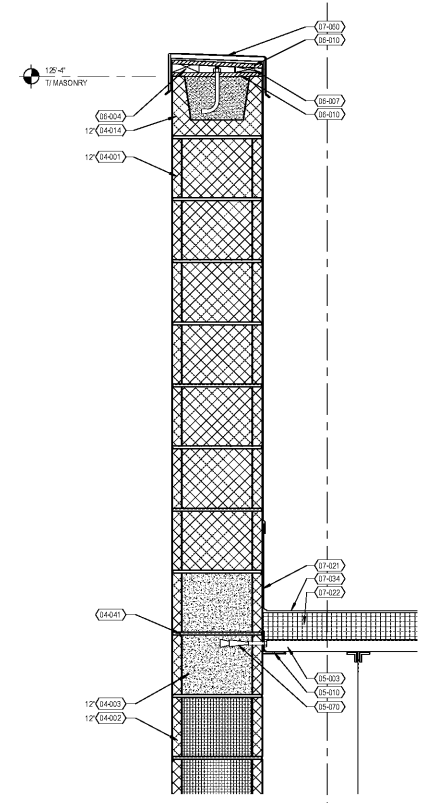

8 SECTION DETAIL
SCALE: 1 1/2" = 1'-0"

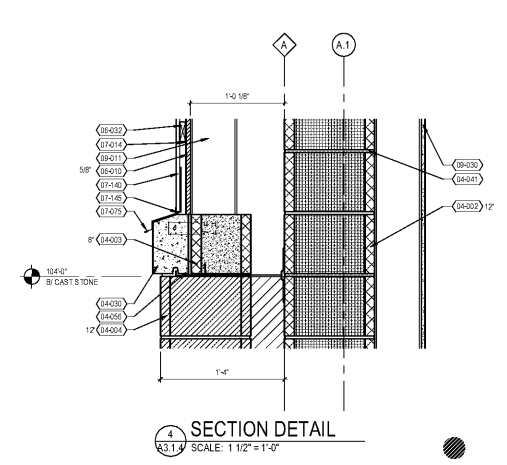

4 SECTION DETAIL
SCALE: 1 1/2" = 1'-0"

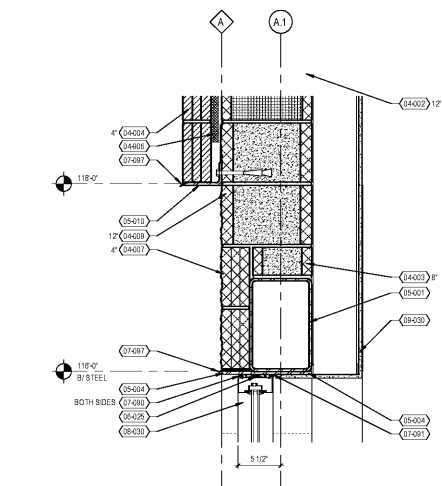

6 SECTION DETAIL
SCALE: 1 1/2" = 1'-0"

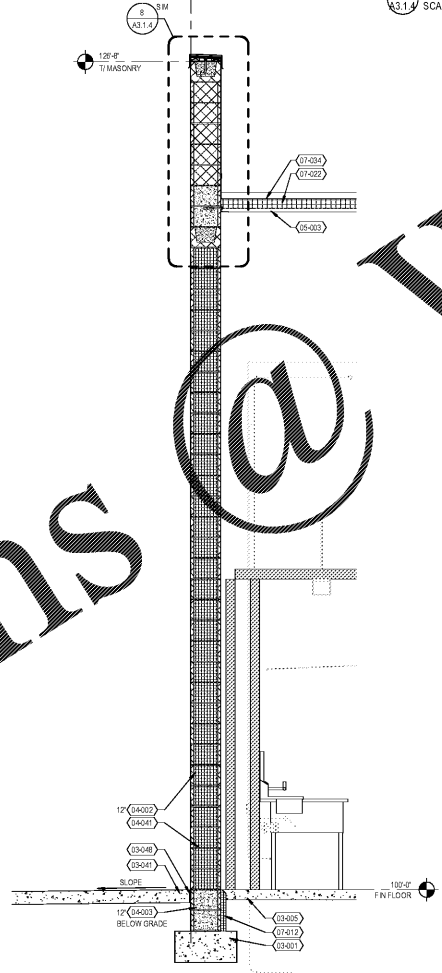

3 WALL SECTION
SCALE: 1/2" = 1'-0"

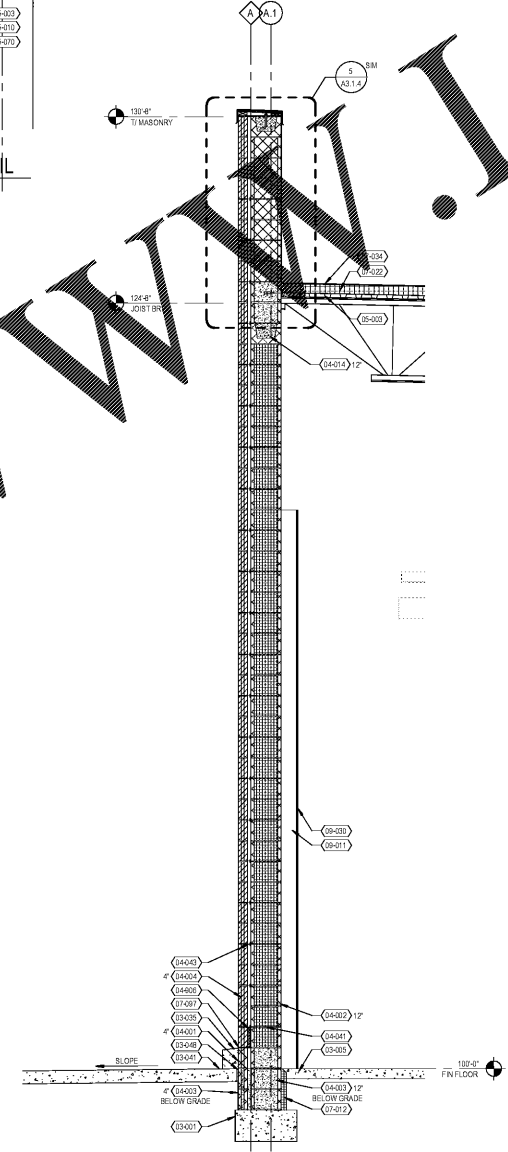

2 WALL SECTION
SCALE: 1/2" = 1'-0"

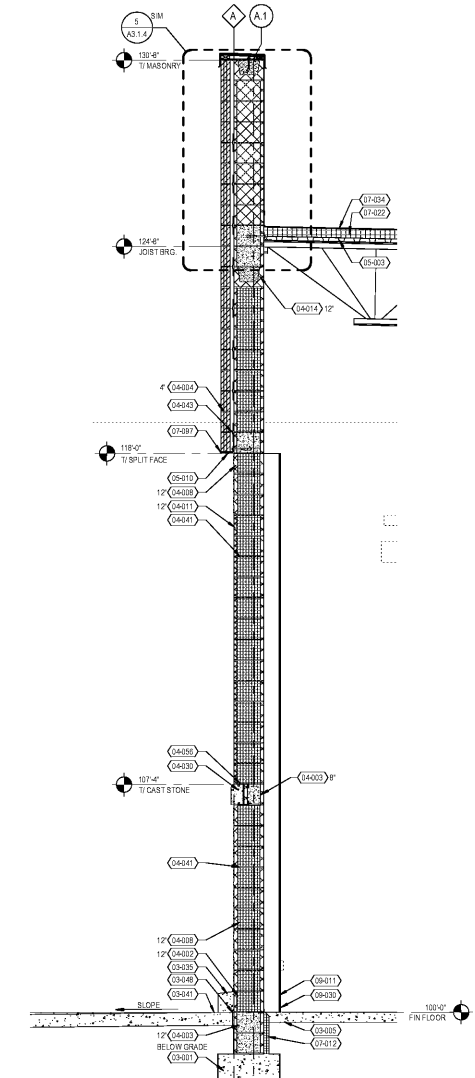

1 WALL SECTION
SCALE: 1/2" = 1'-0"

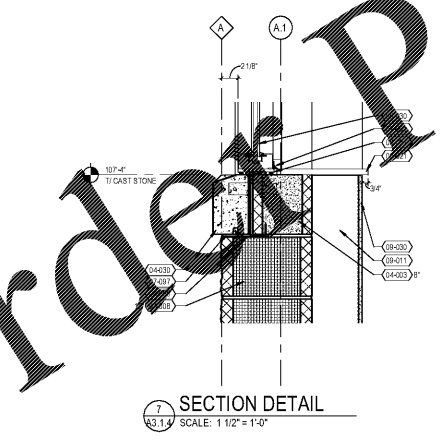

7 SECTION DETAIL
SCALE: 1 1/2" = 1'-0"

THE INFORMATION CONTAINED HEREIN IS THE PROPERTY OF THE ARCHITECT AND IS TO BE USED ONLY FOR THE PROJECT AND SITE SPECIFICALLY IDENTIFIED HEREIN. IT IS NOT TO BE REPRODUCED, COPIED, OR USED FOR ANY OTHER PROJECT WITHOUT THE WRITTEN CONSENT OF THE ARCHITECT. © 2018 ARCHITECT.

EXECUTED BY: **architect + design**

DESIGNED BY: **architect + design**

DATE: 11/08/18

SCALE: AS SHOWN

PROJECT: KROGER STORE GA685

OWNER: Kroger

DATE: 11/08/18

REVISION: 0%

DATE: 11/08/18

REVISION: 100% PERMIT

DATE: 11/08/18

REVISION: 100% PERMIT

PROJECT TITLE: KROGER STORE GA685

3559 CHAMBLEE TUCKER RD TUCKER, GA 30084

COMMISSION NO: 518343

DATE: 11/08/18

SHEET TITLE: WALL SECTIONS + DETAILS

SCALE: 1/2" = 1'-0"

DATE: 11/08/18

REVISION: 100% PERMIT