

P:\M2017016.00 (Smith Station, AL)\Drawings (Smith Station)\External References\DWG\2017016.00-TCP-Awg_20-0-SUMMERVILLE RD TTC (4).11/13/2018 10:16:16 AM

GENERAL TRAFFIC CONTROL PLAN NOTES

- 719 OMITTED
- 720 ALL TRAFFIC CONTROL DEVICES THAT ARE NOT APPLICABLE AT ANY SPECIFIC TIME SHALL BE OMITTED OR REMOVED AS DIRECTED BY THE ENGINEER.
- 721 OMITTED
- 722 OMITTED
- 723 OMITTED
- 724 THE CONTRACTOR SHALL MAKE PROVISIONS FOR THE SAFETY OF PEDESTRIAN TRAFFIC CROSSING THE WORK ZONES DURING CONSTRUCTION.
- 725 OMITTED
- 726 ALL SIGNS SHALL BE POST-MOUNTED IF THE WORK PERIOD EXCEEDS FOUR DAYS, EXCEPT FOR THOSE SIGNS WHICH ARE MOUNTED ON BARRICADES. FOR REPEATED DAY OPERATIONS, SIGNS MAY BE MOUNTED ON TEMPORARY SUPPORTS AND REMOVED AT THE COMPLETION OF THE DAY'S OPERATION.
- 727 OMITTED
- 728 DURING THE WIDENING OR RESURFACING OF ANY ROADWAY CARRYING TRAFFIC, THE CONTRACTOR SHALL ADVISE THE MOTORISTS OF ANY EDGE OF PAVEMENT DROP-OFFS 2 INCHES OR GREATER BY PLACING SHOULDER DROP-OFF SIGNS EVERY 1/2 MILE BEGINNING PRIOR TO THE BEGINNING OF RESURFACING. REQUIRED SHOULDER WORK TO ELIMINATE THE DROP-OFFS SHALL BE PERFORMED IN AN EXPEDITIOUS MANNER FOLLOWING THE WIDENING AND/OR RESURFACING.
- 729 A DISCREPANCY IN ELEVATION OF APPROXIMATELY 2 INCHES OR LESS AT THE CENTERLINE MAY BE ALLOWED DURING NON-WORKING HOURS WITHOUT ADDITIONAL TRAFFIC CONTROL. SPECIAL CONDITIONS MAY EXIST WHERE PROTECTION SHOULD BE PROVIDED WHERE THE DIFFERENCE IS 2 INCHES OR LESS.
- 730 SIGNS ON TEMPORARY SUPPORTS ARE TO BE REMOVED OR COVERED WHEN NO WORK IS BEING PERFORMED OR AT THE COMPLETION OF THE DAY'S OPERATION.
- 731 OMITTED
- 732 CHANNELIZING DRUMS SHOULD BE PLACED ON 10 FOOT INTERVALS IN RAIL.
- 733 CHANNELIZING DRUMS PLACED TO PROTECT COMPLETED WORK NOT OPEN TO TRAFFIC, SHOULD BE SPACED AT 50 FOOT INTERVALS.
- 734 CHANNELIZING DRUMS PLACED IN THE EXCAVATED AREA AHEAD OF PAVING OPERATIONS, SHOULD BE SPACED AT 50 FOOT INTERVALS.
- 735 CHANNELIZING DRUMS PLACED ON PAVEMENT DURING WORKING HOURS SHALL BE SHIFTED TO THE EDGE OF SHOULDER DURING NON-WORKING HOURS AND DURING PEAK PERIODS.
- 736 CHANNELIZING DRUMS SHOULD BE PLACED ON 25 FOOT INTERVALS THROUGHOUT ALL TAPERS.
- 737 CHANNELIZING DEVICES SHALL EXTEND TO A POINT WHERE THEY ARE VISIBLE TO APPROACHING TRAFFIC.
- 738 OMITTED
- 739 THE QUANTITIES SHOWN IN THE TRAFFIC CONTROL SUMMARY BOX ARE CONSIDERED TO BE THE MINIMUM REQUIREMENT FOR HANDLING TRAFFIC AT ANY GIVEN TIME DURING CONSTRUCTION.
- 740 LIGHTWEIGHT TYPE B WARNING LIGHTS (INCLUDING 3.0 POUNDS OR LESS) WITH DETACHABLE HEADS MAY BE USED ON DRUMS IN SPECIAL SITUATIONS AS SHOWN ON THE PLANS. TYPE B WARNING LIGHTS WITH DETACHABLE HEADS USED ON BARRICADES SHALL BE LIGHTWEIGHT (WEIGHING 3.0 POUNDS OR LESS), AND RELAYING LIGHT WARNING LIGHTS ON BARRICADES MUST BE CERTIFIED BY THE VENDOR AS TO COMPARATIVENESS OF THE BARRICADE AND WARNING LIGHT COMBINATION.
- 741 FOR DIVIDED ROADWAYS, THE REQUIRED ADVANCE WARNING SIGNS SHALL BE POSTED ON BOTH THE RIGHT AND LEFT SIDE OF THE ROADWAY.
- 742 THE CONTRACTOR SHALL CLOSE THE LANE ADJACENT TO THE WORK AREA AND THE WORK OUTSIDE THE EXISTING TRAVEL LANES ENCLOSED WITHIN 2 FEET OF THE EXISTING EDGE OF PAVEMENT.
- 743 OMITTED
- 744 THE TRANSMISSION TAPER LENGTH (L1) IS SHOWN IN TABLE BC-4, AND THE BUFFER LENGTH IS SHOWN IN TABLE BC-2 OF THE MANUAL, PART 6, 2009 EDITION.
- 745 OMITTED
- 746 UNWEEN LANES SIGNS SHALL BE COVERED OR REMOVED WHEN AN UNWEEN PAVEMENT CONDITIONS EXIST.
- 747 OMITTED
- 748 MOVING OPERATIONS SHALL BE CONFINED TO ONE LANE IN THE DIRECTION OF TRAFFIC.

○ DENOTES NOTES THAT APPLY TO THIS PROJECT

REFERENCE PROJECT NO.	FISCAL YEAR	SHEET NO.

TEMPORARY TRAFFIC CONTROL PLAN SHEET

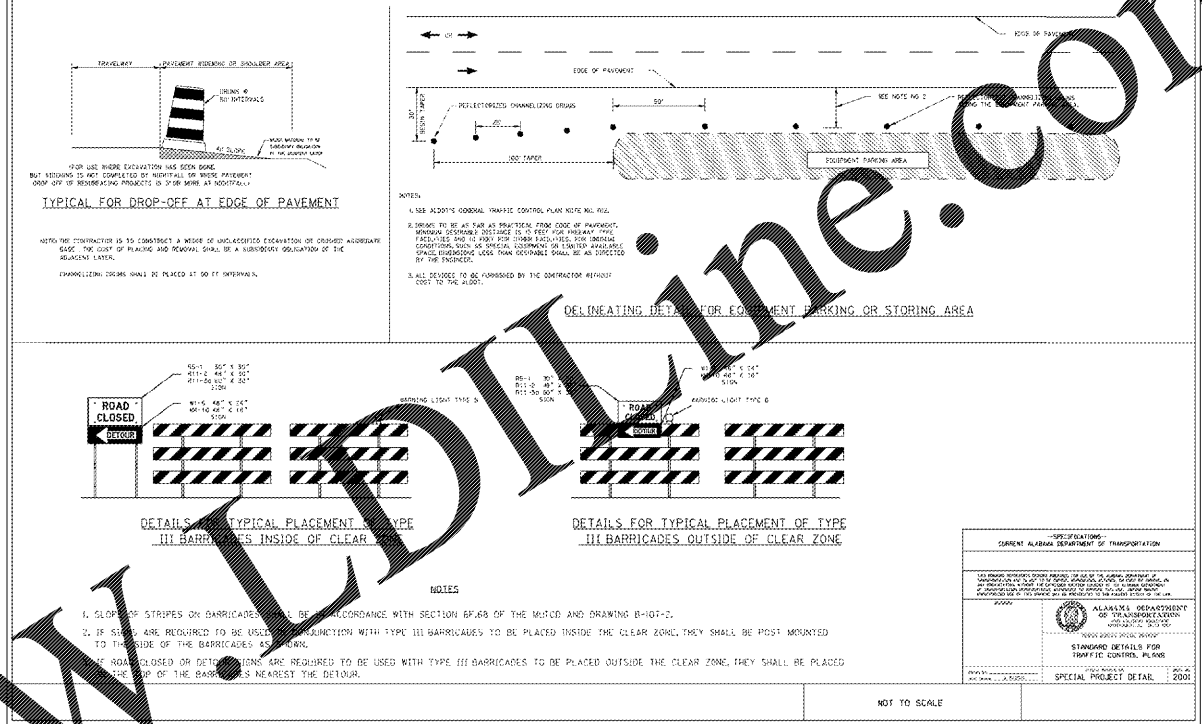

TEMPORARY TRAFFIC CONTROL PLAN SHEET

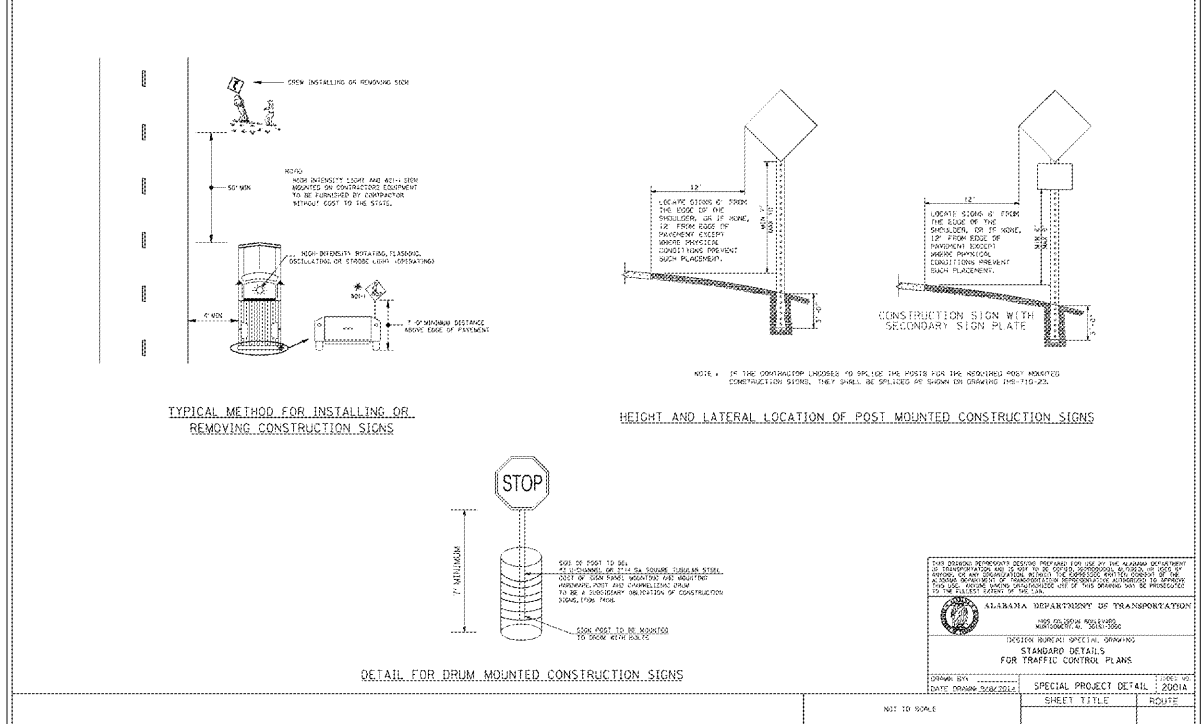

Order Plans

Chepala Engineering Group, Inc.

CIVIL ENGINEERING, DESIGN, PLANNING, ENVIRONMENTAL PERMITTING, & CONSTRUCTION SERVICES

4420 JACKSON STREET, MARIANNA, FL 32448
PHONE (850) 372-4045
CERTIFICATE OF AUTHORIZATION: CA-4766-E

DRAWN BY :		DATE :	REVISIONS	
BRH		10/3/18	DESCRIPTION	INT. DATE
CHECKED BY :		10/3/18		
DESIGNED BY :		2017016.00-CP		
SCALE :		1"=50'		
		10/29/18		

CLIENT : LOVE'S TRAVEL STOPS & COUNTRY STORES

PROJECT : SMITHS STATION, AL

SHEET TITLE : TEMPORARY TRAFFIC CONTROL DETAILS

PROJ. NO. : 2017016.00

SHEET NO. : C20.0

ALABAMA DEPARTMENT OF TRANSPORTATION

STANDARD SPECIFICATIONS FOR TRAFFIC CONTROL PLANS

2009 EDITION

SPECIAL PROJECT DETAIL : 2001A

SHEET TITLE : ROUTE

FOR PERMITTING ONLY

PROJ. NO. : 2017016.00

SHEET NO. : C20.0