

Issued:	Date:
A Client Review	11/05/18
B Permit Set	11/19/18
C Bid Set	11/19/18
D	
E	

Revisions:	Date:
1	
2	
3	
4	
5	
6	
8	
9	

DO NOT SCALE PLANS
Copying, Printing, Software and other processes required to produce these prints can stretch or shrink the actual paper or layout. Therefore, scaling of this drawing may be inaccurate. Contact SGA Design Group, P.C. with any need for additional dimensions or clarifications.

STIPULATION FOR REUSE
THIS DRAWING WAS PREPARED FOR USE ON A SPECIFIC SITE AT GADSDEN, AL. CONTEMPORANEOUSLY WITH ITS ISSUE DATE ON 11/19/18 AND IT IS NOT SUITABLE FOR USE ON A DIFFERENT PROJECT SITE OR AT A LATER TIME. USE OF THIS DRAWING FOR REFERENCE OR EXAMPLE ON ANOTHER PROJECT REQUIRES THE SERVICES OF PROPERLY LICENSED ARCHITECTS AND ENGINEERS. REPRODUCTION OF THIS DRAWING FOR REUSE ON ANOTHER PROJECT IS NOT AUTHORIZED AND IS CONTRARY TO THE LAW.
© SGA DESIGN GROUP, P.C.

SGA Design Group, P.C.
1437 South Boulder, Suite 550
Tulsa, Oklahoma 74119.3609
p: 918.587.8600
f: 918.587.8601
www.sgadesigngroup.com

DRAWN BY: SK
REVIEWED BY: PM

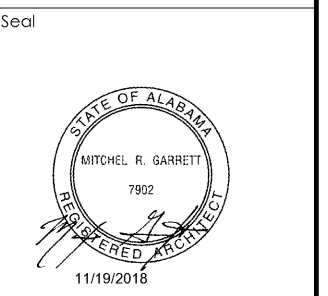

ALDI Inc. Store #: 95
Gadsden
200 N Hood Ave.
Gadsden, AL
Etowah County
Project Name & Location:

Interior Elevations Drawing Name:	
Date: 11/19/18	Project No. 1713349
Type: 93x156 SW	
Drawn By: A-211	
Scale: As Noted	Drawing No.

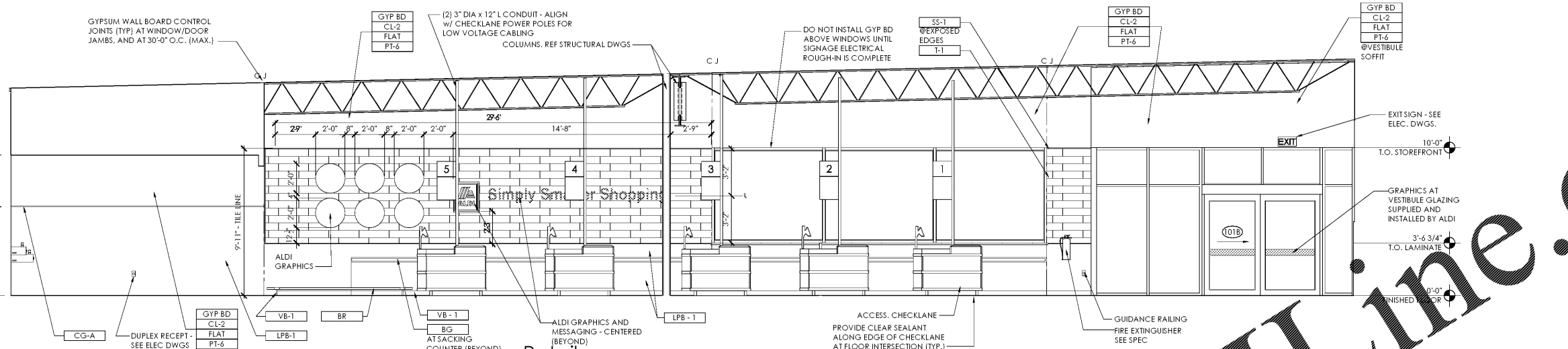

Retail Interior Elevation
C3
SCALE: 1/4" = 1'-0"

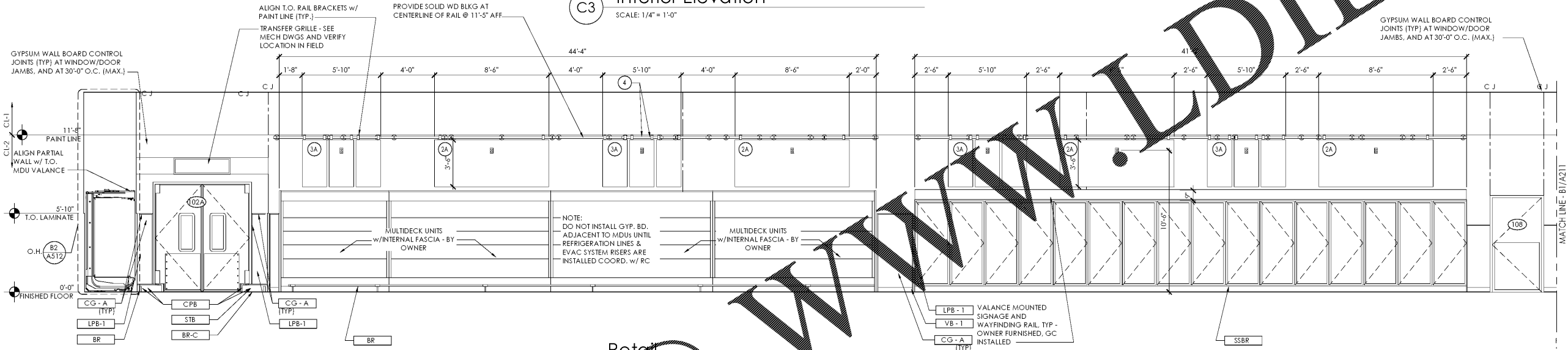

Retail Interior Elevation
C2
SCALE: 1/4" = 1'-0"

KEY	KEY DESCRIPTION	MANUFACTURER	NOTES
1	ILLUMINATED WALL MTD. GRAPHIC w/SIMULATED RAIL MOUNT	OWNER FURNISHED - GC INSTALLED	1'68" W X 32" H
2	ILLUMINATED WALL MTD. GRAPHIC w/SIMULATED RAIL MOUNT	OWNER FURNISHED - GC INSTALLED	2A: 102"W x 42"H - COOLER/FREEZER WALL 2B: 114"W x 48"H - FIRST AISLE WALL 3B: 24"W x 48"H PANELS - 76" TOTAL WIDTH
3	TRIPLE PANEL RAIL MTD. GRAPHIC (TRIPTYCH)	OWNER FURNISHED - GC INSTALLED	ALIGN TOP OF RAIL BRACKETS w/ PAINT LINE
4	MOUNTING RAIL	OWNER FURNISHED - GC INSTALLED	
5	ILLUMINATED WALL MTD. GRAPHIC	OWNER FURNISHED - GC INSTALLED	114"W x 48"H - BACK WALL ABOVE MDU; INSTALL OVER TILE
6	WALL MTD GRAPHIC	OWNER FURNISHED - GC INSTALLED	192"W x 30"H - BACK WALL ABOVE MDU; INSTALL OVER TILE

- GENERAL NOTES:**
- ALL WALLS TO BE CLEANED AFTER PAINTING OF CEILING TO REMOVE DRYFALL PAINT RESIDUE. COMPLETE CLEANING PRIOR TO INSTALLATION OF OWNER FURNISHED GRAPHICS PACKAGE.
 - REFER TO DRAWING A-603 FOR ALL FINISH CALL-OUTS.
 - GC TO INSTALL OWNER FURNISHED INTERIOR GRAPHICS AND MILLWORK PACKAGE. REFER TO INSTALLATION INSTRUCTIONS AND CUT SHEETS POSTED TO WWW.SHARENOLOGY.COM
INTERIOR GRAPHICS:
VENDOR INFO > S8PI INTERIOR GRAPHICS
MILLWORK:
VENDOR INFO > RIDDLEY CABINET CO INC
VENDOR INFO > KPI CONCEPTS INC
 - COORDINATE LOCATIONS OF ALL CONTROL JOINTS WITH THE GRAPHICS PACKAGE TO MINIMIZE INTERFERENCE WITH THE GRAPHICS.
 - ALL SALES AREA WALLS TO BE FREE OF UNFINISHED DEVICES, KEYS AND NO-BLANK COVER PLATES ARE TO BE EXPOSED.
 - COORDINATE ALL REFRIGERATION LINES WITH REFRIGERATION CONTRACTOR BEFORE ENCLOSING WALL CAVITY.
 - ALL EXISTING GYP BD / FLOOR BOARD FINISH TO BE INSPECTED AND REPAIRED / REPLACED AS NEEDED.
 - ALL EXISTING STUD FRAMING TO BE EXTENDED TO BOTTOM OF ROOF DECK. TYP. AT ALL SALES AREA PERIMETER WALLS.
 - ALL EXISTING GYP BD TO REMAIN IN SALES HALL AND VESTIBULE TO RECEIVE SKIM COAT AS REQUIRED TO PROVIDE A LEVEL 4 FINISH CONSISTENT WITH NEW GYP BD FINISH.
 - GC TO VERIFY EXISTING CONDITIONS PRIOR TO INSTALLATION OF WOOD BLOCKING & RECEPTACLES FOR ILLUMINATED GRAPHICS. PROPOSED GRAPHICS LOCATIONS TO BE COORDINATED WITH ALL EQUIPMENT PRIOR TO INSTALLATION. IF FIELD CONDITIONS VARY FROM WHAT IS PROPOSED, GC TO CONTACT ARCHITECT PRIOR TO INSTALLATION.

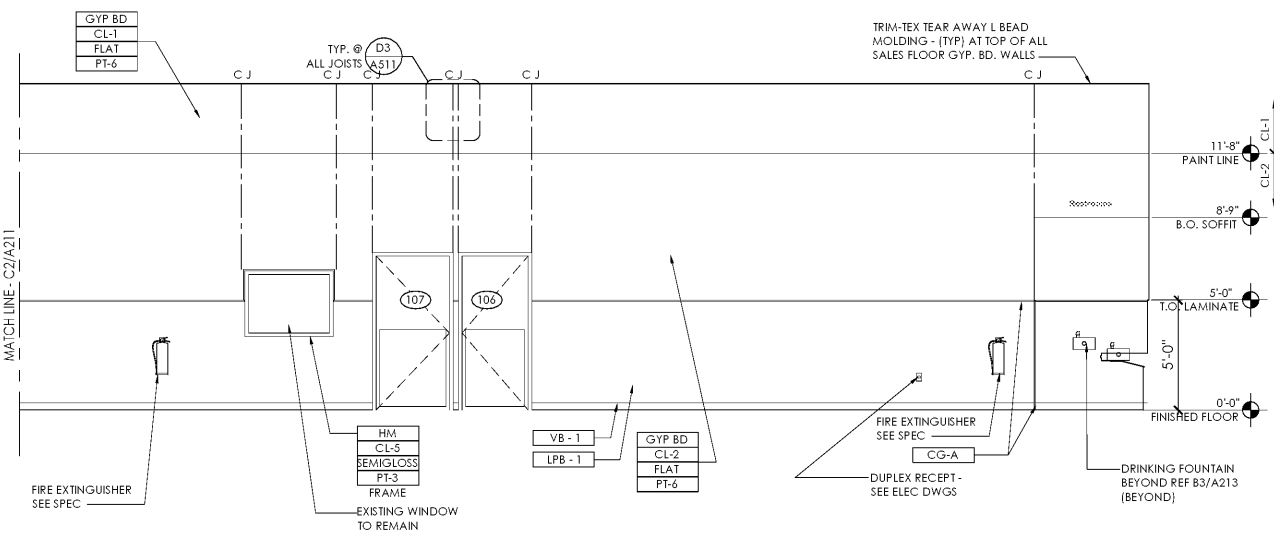

Retail Interior Elevation
B1
SCALE: 1/4" = 1'-0"