

Issued:	Date:
A Client Review	11/05/18
B Permit Set	11/19/18
C Bid Set	11/19/18
D	
E	
Revisions:	Date:
1	
2	
3	
4	
5	
6	
7	
8	
9	

DO NOT SCALE PLANS
 Copying, printing, software and other processes required to produce these prints can stretch or shrink the actual paper or layout. Therefore, scaling of this drawing may be inaccurate. Contact Wallace Engineering with any need for additional dimensions or clarifications.

STIPULATION FOR REUSE
 THIS DRAWING WAS PREPARED FOR USE ON A SPECIFIC SITE AT GADSDEN, AL CONTEMPORANEOUSLY WITH ITS ISSUE DATE ON 11/19/18 AND IT IS NOT SUITABLE FOR USE ON A DIFFERENT PROJECT SITE OR AT A LATER TIME. USE OF THIS DRAWING FOR REFERENCE OR EXAMPLE ON ANOTHER PROJECT REQUIRES THE SERVICES OF PROPERLY LICENSED ARCHITECTS AND ENGINEERS. REPRODUCTION OF THIS DRAWING FOR REUSE ON ANOTHER PROJECT IS NOT AUTHORIZED AND IS CONTRARY TO THE LAW.
 © WALLACE ENGINEERING

wallace
 Wallace Engineering
 Structural Consultants, Inc.
 Structural and Civil Consultants
 200 East Matthew Brady Street
 Tulsa, Oklahoma 74103
 918.584.5858, 800.364.5858

DRAWN BY:
 CC

REVIEWED BY:
 KH/JH/DS

Seal

 2018.11.16 14:05:24-0600

ALDI Inc.
 2080 ALDI Blvd
 Mt. Juliet, TN 37122
 (615) 449-5548
 (615) 445-6095 fax

ALDI Inc. Store #: 95
 Gadsden
 200 N Hood Ave.
 Gadsden, AL
 Etowah County
 Project Name & Location:

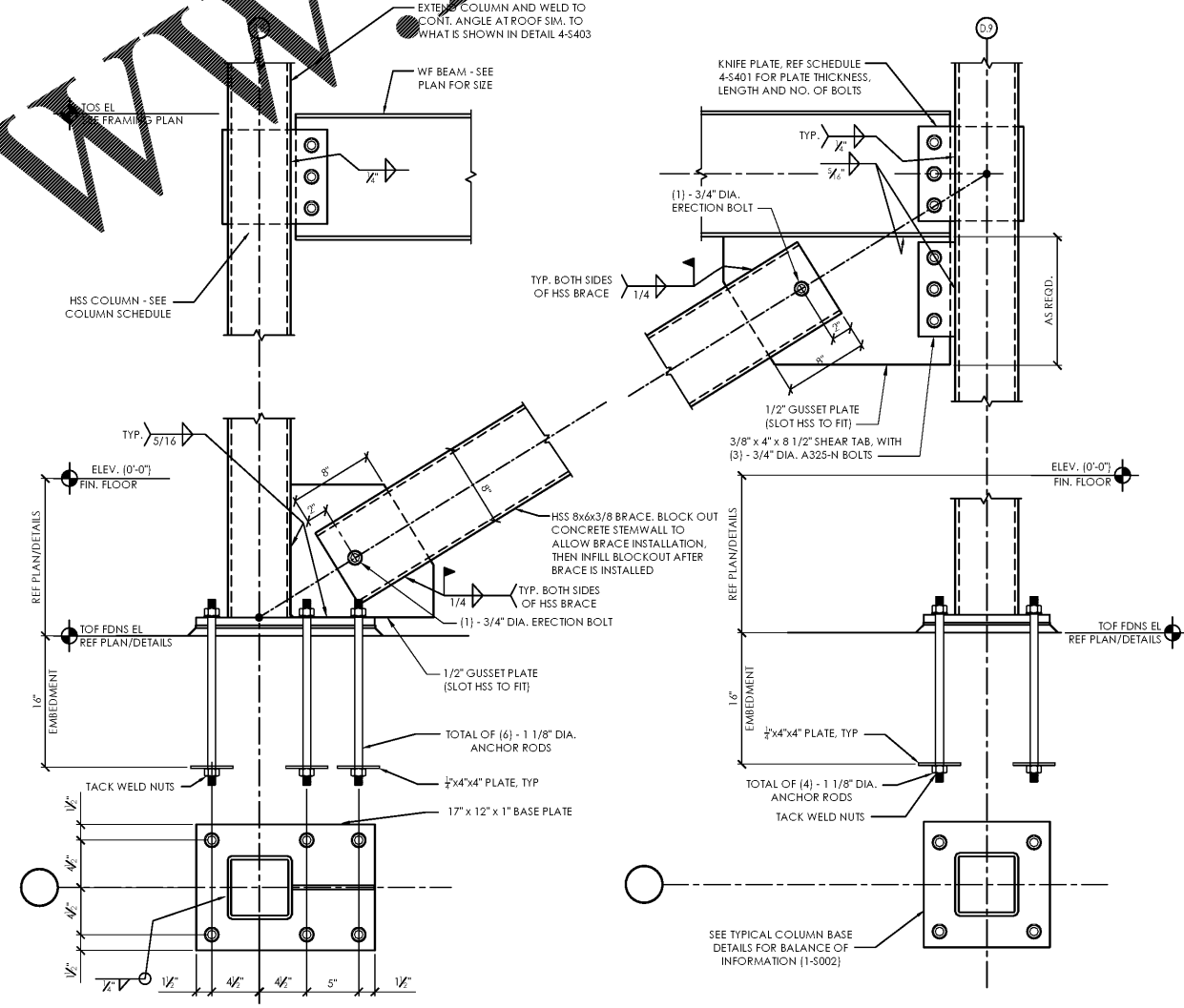
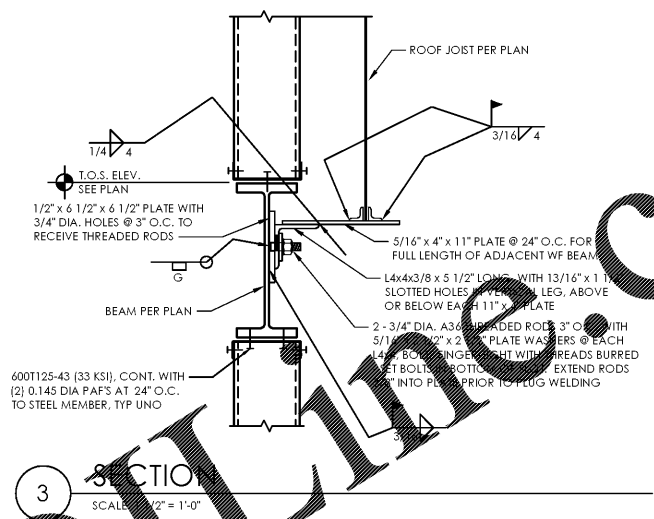
FRAMING DETAILS
 Drawing Name: Project No.
 Date: 11/19/18 1713349
 v1.07
 Type: 93x156 SW
 Scale: As Noted Drawing No.
S-404



1 BRACED BAY ELEVATION AND DETAILS
 SCALE: 1 1/2" = 1'-0"

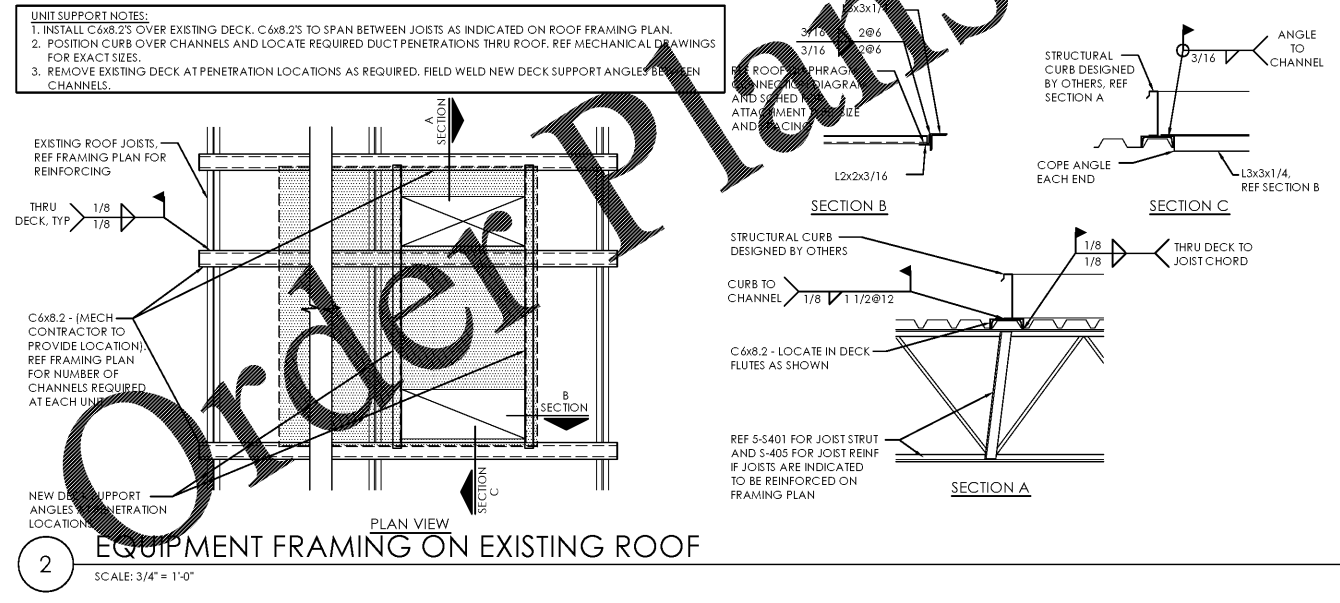

2 EQUIPMENT FRAMING ON EXISTING ROOF
 SCALE: 3/4" = 1'-0"

PLOTTED: 11/16/2018 11:42 AM