



REGISTER CONNECTIONS

1. CABLES SHALL BE COAX.
2. BUMP BARS SHALL BE MOUNTED TO DELIVERY SYSTEM AT AREAS MARKED "BB".
3. BUMP BAR CABLES SHALL BE RUN THROUGH DELIVERY SYSTEM FROM MOUNT UP THROUGH WALLS TO ABOVE THE CEILING AND BACK TO THE MANAGER STATION.
4. CRT MONITORS SHALL BE MOUNTED ON CEILING BRACKETS PROVIDED BY REGISTER SYSTEM.
5. WHERE CABLING IS INSTALLED IN WALLS, IT SHALL BE ROUTED IN A 1" CONDUIT THROUGH WALL TO ABOVE ACCESSIBLE CEILING.

LEGEND

----- BUMP BAR WIRING

----- VIDEO MONITOR AND POS WIRING

BB - BUMP BARS

V1 = VIDEO 1
V2 = VIDEO 2
V3 = VIDEO 3
V4 = VIDEO 4

POS - POINT OF SALE TERMINAL

NOTES:

1. MONITOR BRACKETS TO BE SUPPLIED AND INSTALLED BY P.O.S. VENDOR.
2. G.C. TO SUPPLY 2x4 BLOCKING AND TO SECURE BLOCKING AT LOCATION PER P.O.S. VENDOR DIRECTION. VERIFY W/ P.O.S. VENDOR BEFORE INSTALLATION.

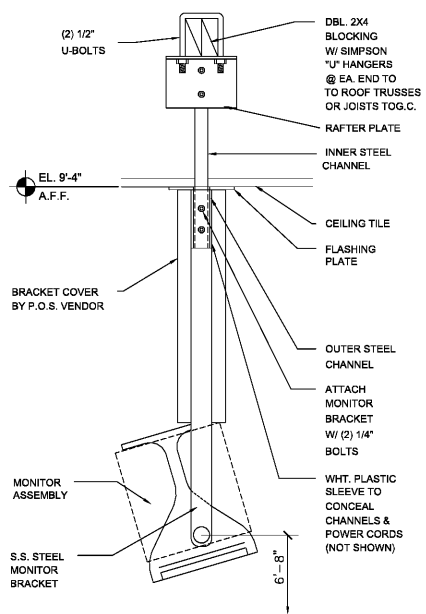

2 MONITOR BRACKET
E4 1 1/2"=1'-0"

1 POS PLAN
E4 1/4"=1'-0"

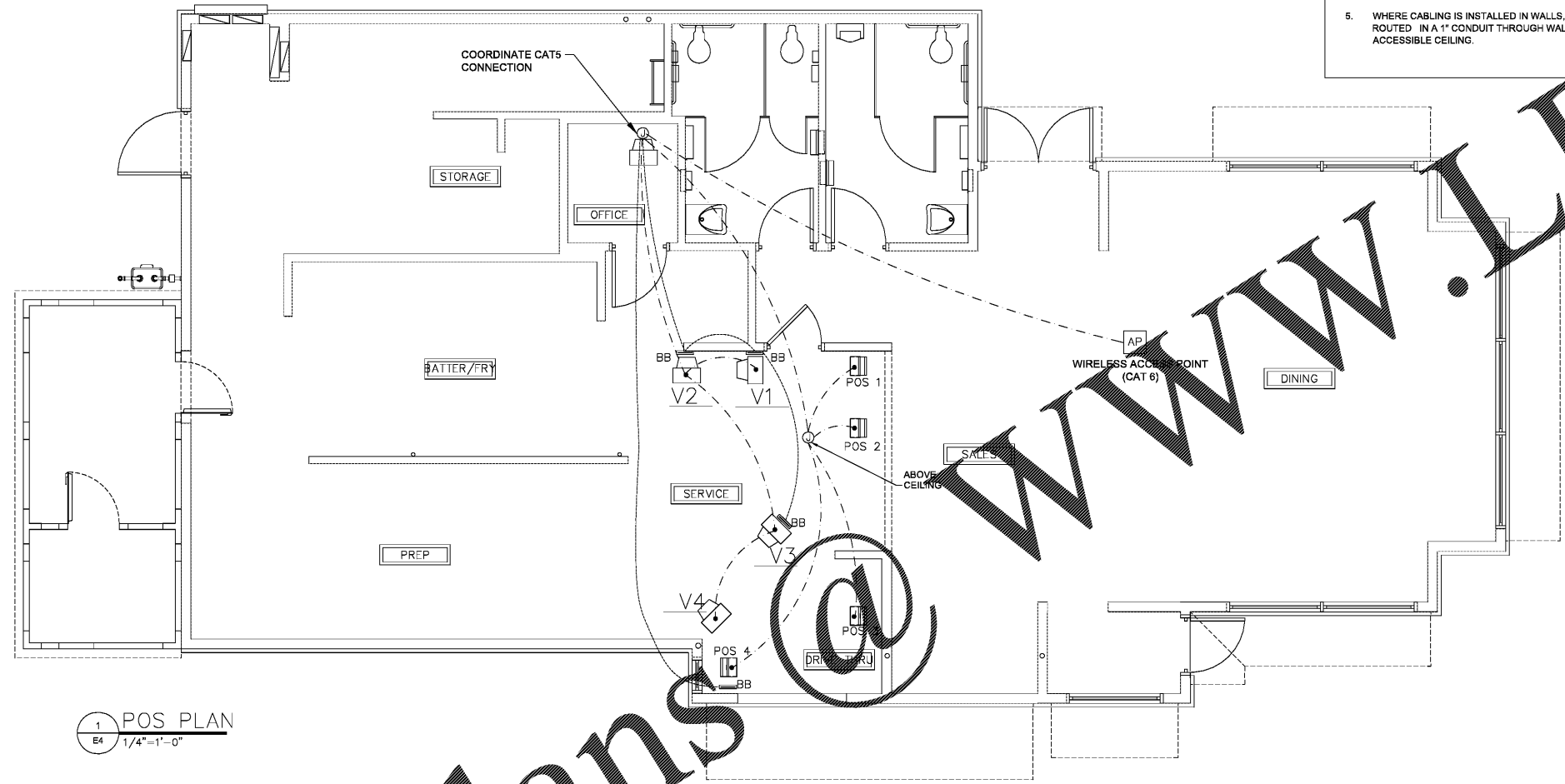

Order Plans @ www.LDILine.com

