

1 SECTION @ FRONT COUNTER  
A14 3/4"=1'-0"

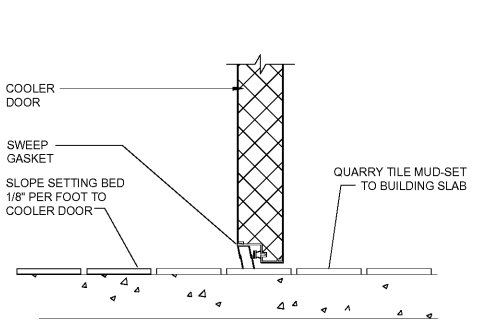

7 SECTION @ W.I.B. DOOR  
A14 1-1/2"=1'-0"

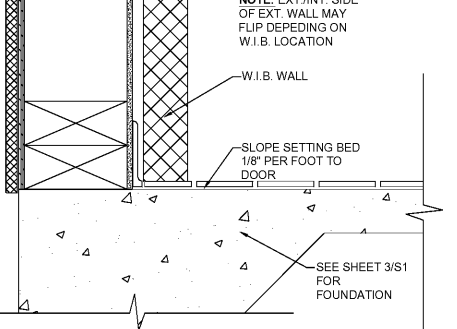

10 SECTION @ W.I.B. WALL  
A14 1-1/2"=1'-0"

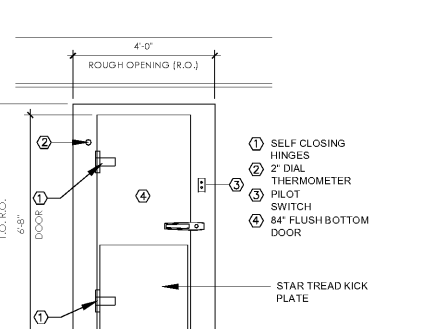

12 ELEVATION @ DOOR COOLER  
A14 3/8"=1'-0"

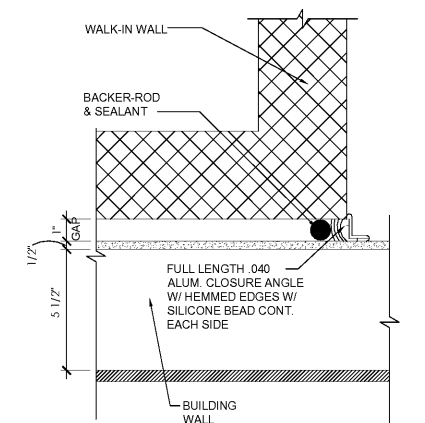

8 FLASHING DETAIL @ W.I.B.  
A14 3"=1'-0"

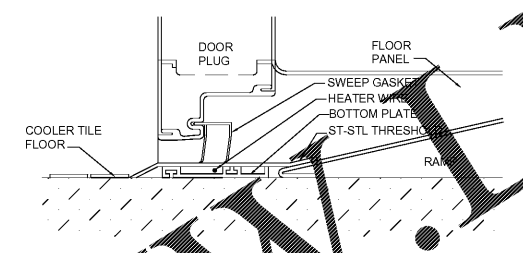

9 SECTION @ W.I.B. FREEZER DOOR  
A14 1"=1'-0"

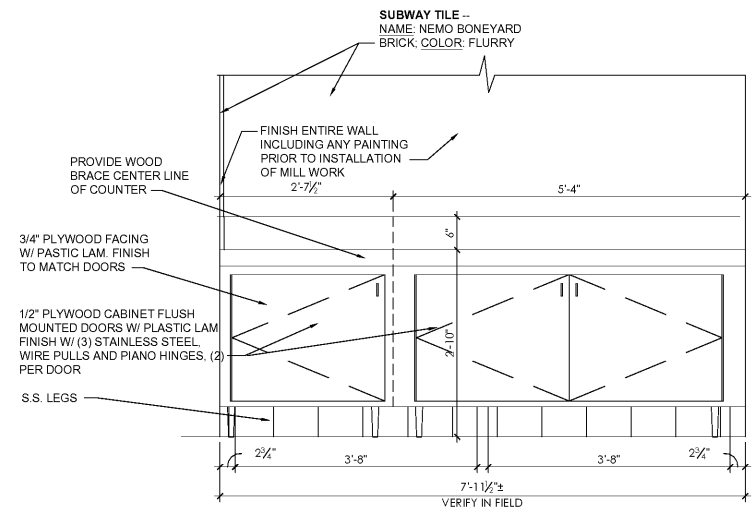

2 SELF-SERVE COUNTER ELEVATION  
A14 3/4"=1'-0"

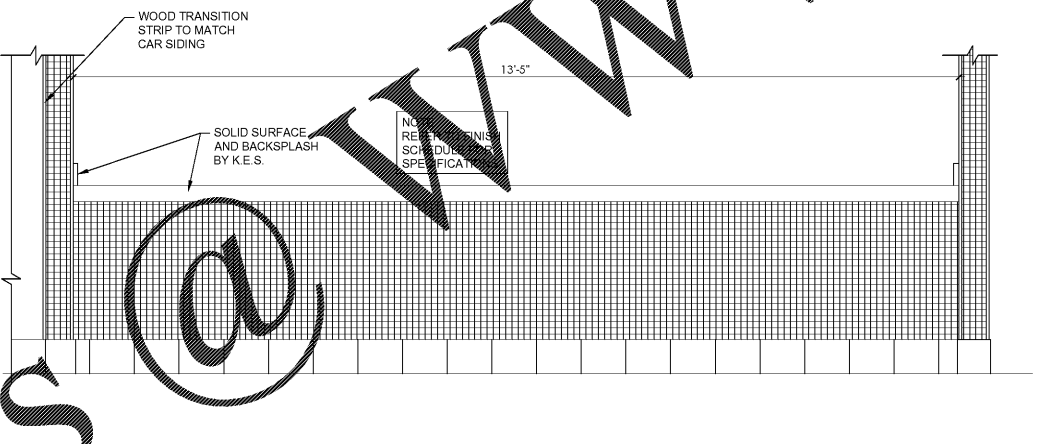

3 FRONT COUNTER ELEVATION  
A14 3/4"=1'-0"

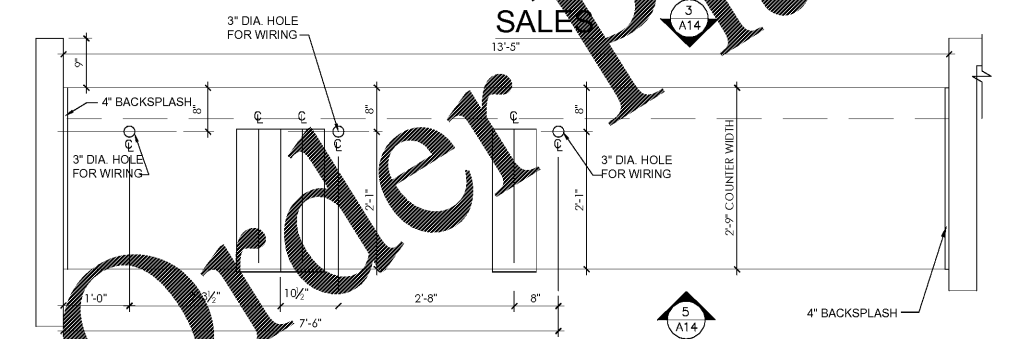

4 TYP. FRONT COUNTER CUT-OUTS  
A14 3/4"=1'-0"

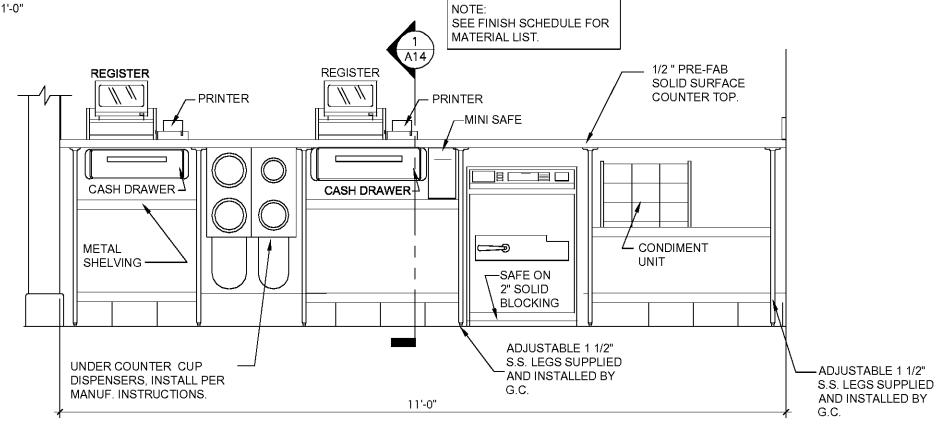

5 FRONT COUNTER REAR ELEVATION  
A14 3/4"=1'-0"

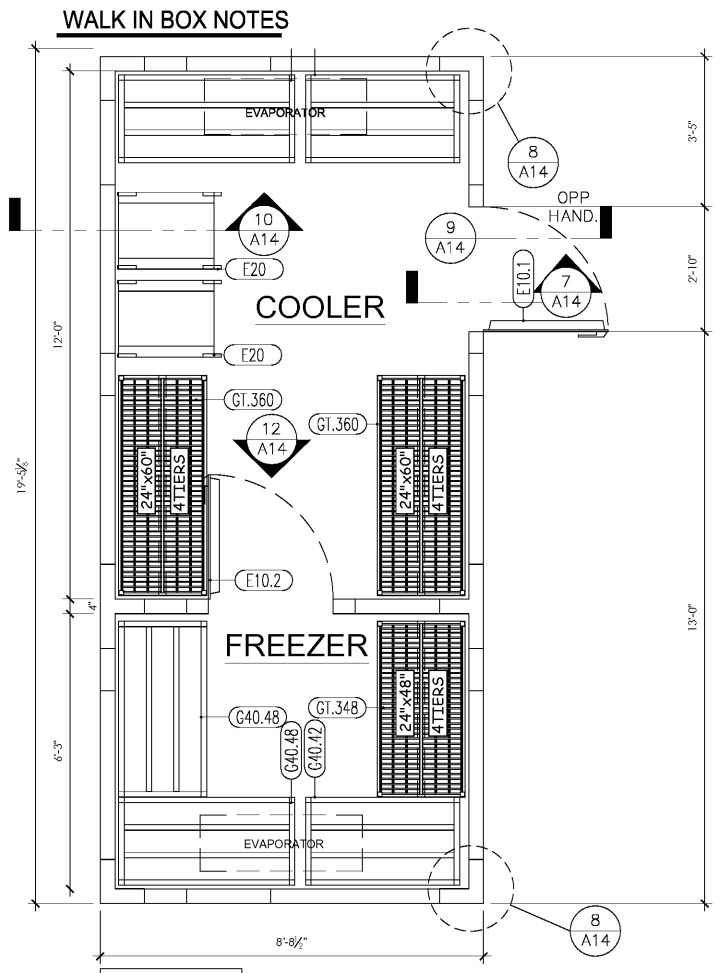

6 INTERIOR WALK-IN BOX FLOOR PLAN  
A14 1/2"=1'-0"

NOTE:  
SEE SHEET S-1 FOR FOUNDATION DETAILS AND ADDITIONAL NOTES. G.C. TO COMPLY WITH ALL W.I.B. MANUFACTURER RECOMMENDATIONS FOR PREPARATION AND INSTALLATION OF W.I.B. SLAB.

COOLER REFRIGERATION SHALL BE SIZED TO MAINTAIN 34 DEG. F. FREEZER REFRIGERATION SHALL BE SIZED TO MAINTAIN -10 DEG. F. WALK-IN COOLER SHALL BE PROVIDED WITHOUT FLOOR. WALK-IN FREEZER SHALL BE PROVIDED WITH 4\"/>

THE WALK-IN MANUFACTURER WILL PROVIDE:  
1) THE WALK-IN COOLER & FREEZER  
2) REFRIGERATION EQUIP. SIZED TO MEET POPEYES REQUIREMENTS INCLUDING ALL WIRING, REFRIGERATION PIPING, W/ REMOTE UNITS MOUNTED ON S.S. RAILS LOCATED ON THE ROOF AND READY FOR FINAL CONNECTION TO ALL NECESSARY UTILITIES  
3) DELIVERY OF THE BOXES  
4) CONTRACTOR TO INSTALL WALK-IN BOX AND REFRIG.

IT SHALL BE THE RESPONSIBILITY OF THE OWNER TO CONTACT WALK-IN BOX PROVIDER AND OBTAIN A COPY OF THE SHOP DRAWINGS FOR THIS PROJECT PRIOR TO COMMENCEMENT OF UTILITIES. FAILURE TO OBTAIN SHOP DRAWINGS PRIOR TO COMMENCEMENT WILL NOT RESULT IN EXTRA CHARGES TO THE OWNER FOR RELOCATION OF UTILITIES.

**POPEYES**  
400 PERIMETER CENTER TERRACE  
SUITE 100  
ATLANTA, GA 30348  
404-455-4650

**Architect**  
Shendon Huckestein Architects, PC  
2126 Morris Avenue Birmingham, AL 35203  
Phone (205) 322-1751  
Fax (205) 322-1778  
email info@hplusha.com  
www.hplusha.com

DRAWN BY: DS  
CHECKED BY: MRW, EH  
DATE: 10.30.2018  
HHHA PROJECT #18064.14

**PREMIER CAJUN KINGS, LLC - POPEYES**  
Near 431 Main St.  
Shorter, AL 36075  
LOUISIANA KITCHEN PLK DESIGN STANDARDS  
PLK1 1846-DL PROTOTYPE 46 SEATS / DUAL-LINE PRODUCTION

**LOUISIANA KITCHEN**

**POPEYES**

REVISIONS:  
PERMIT/BID SET 10.30.18

**A14**  
COOLER & COUNTER SECTIONS & DETAILS  
DATE: 10/18/2018  
CHECKED: MW