

NOTE:
 HATCHING INDICATES PREFAB. WOOD TRUSS @ 24" O.C. TO BE DESIGNED PER LOADS ON SHEET S-2

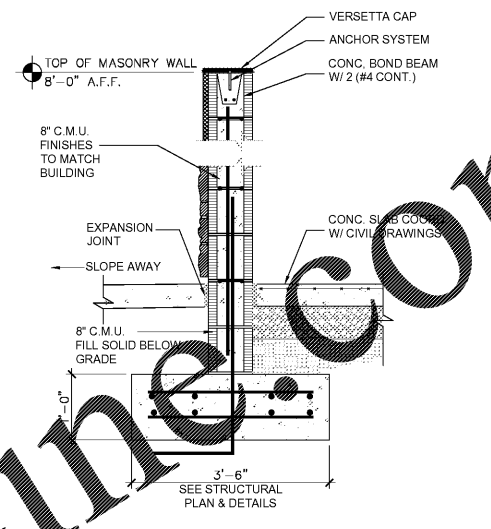
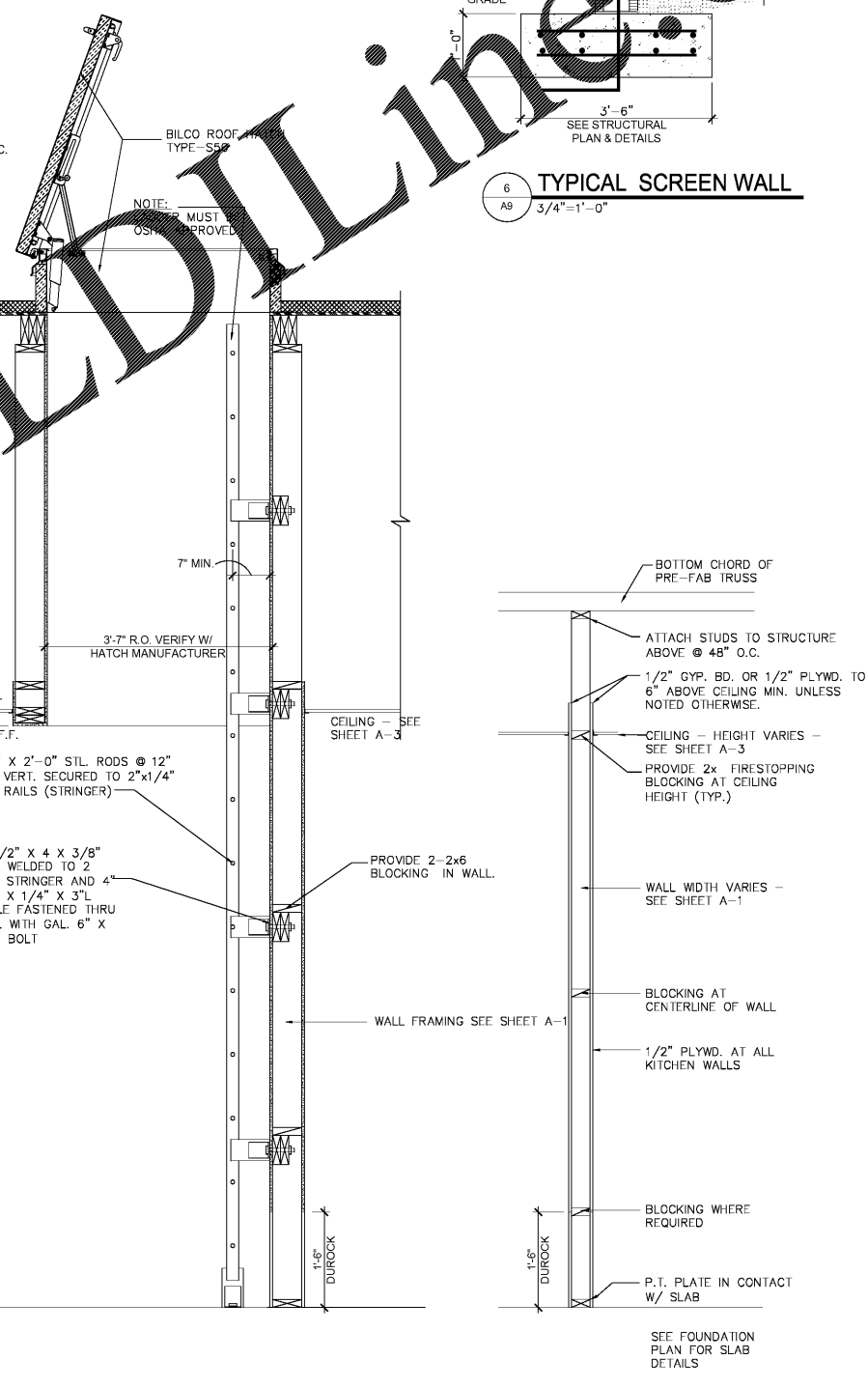
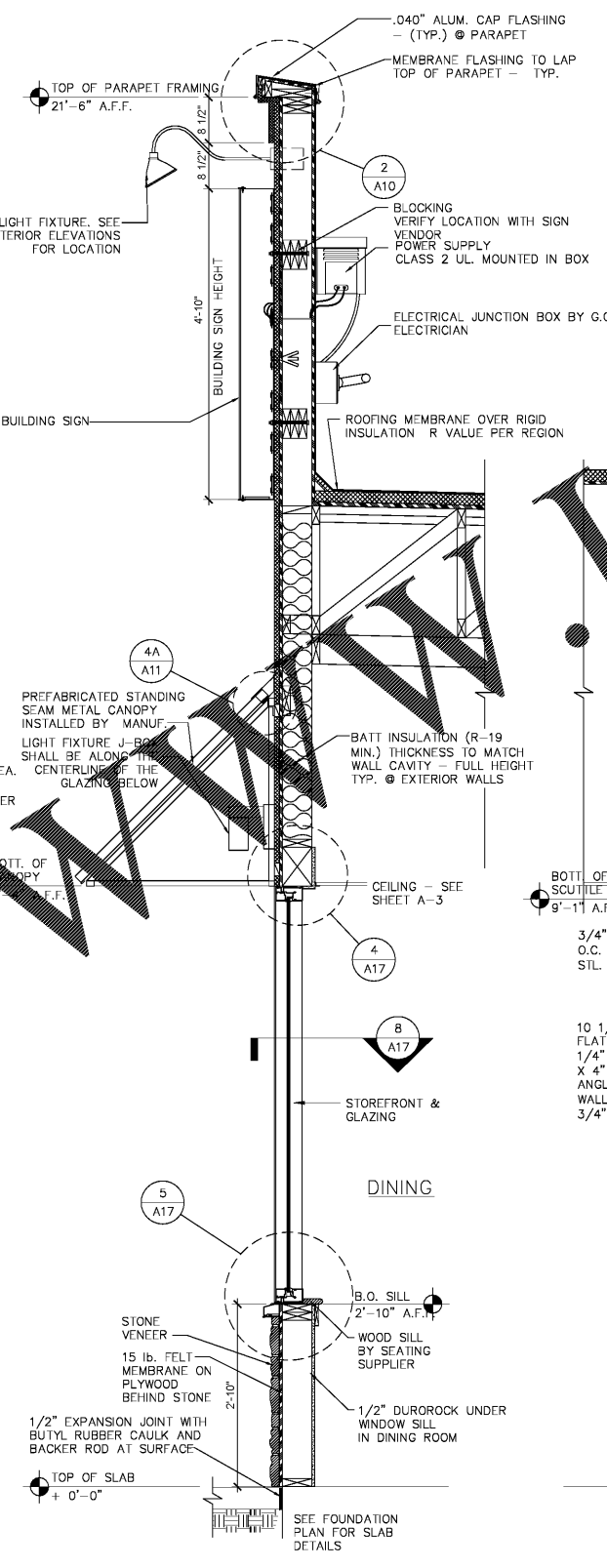
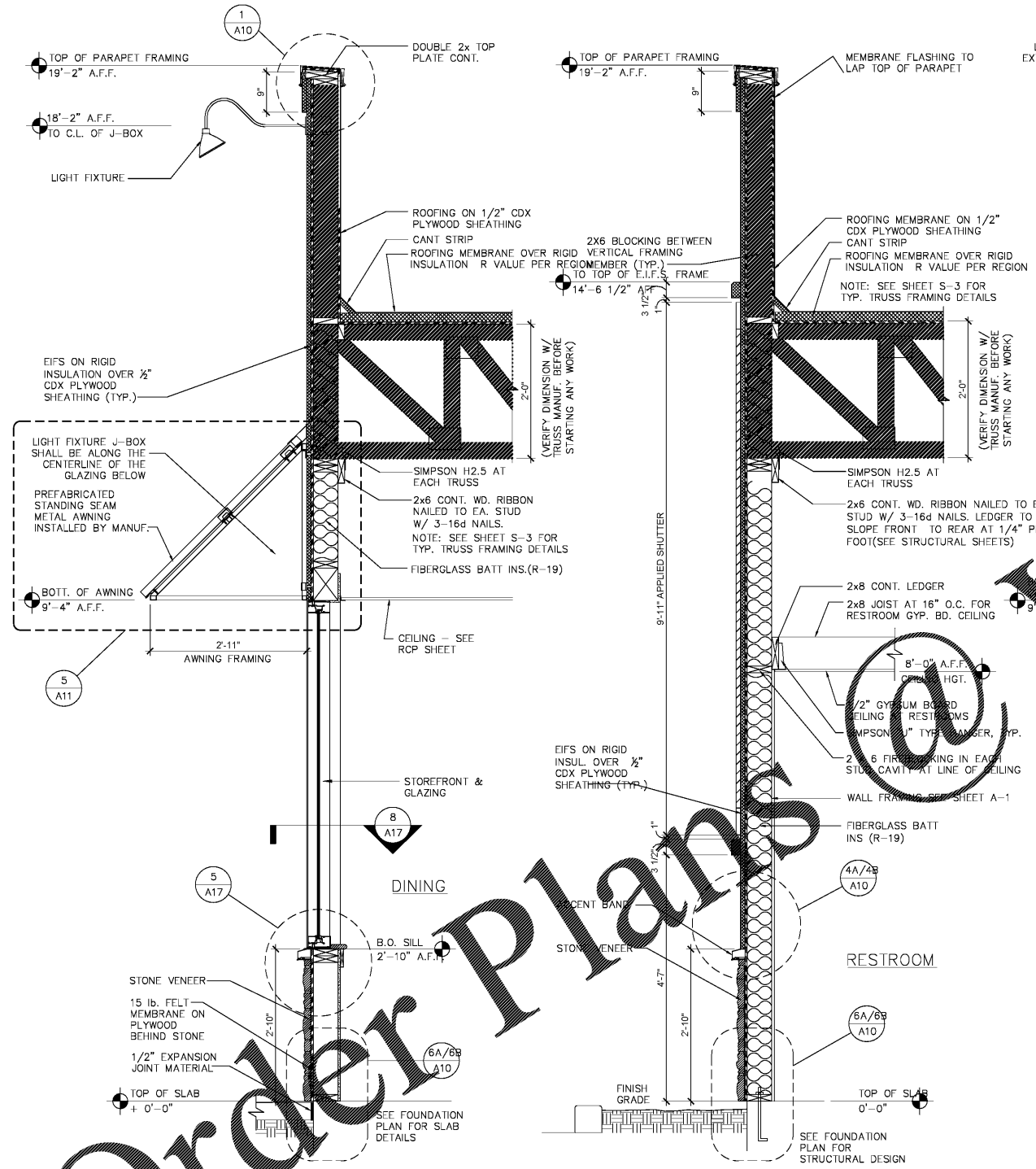

1 WALL SECTION @ DINING ROOM 3/4"=1'-0"
2 WALL SECTION @ TOILET ROOMS 3/4"=1'-0"
3 SECTION AT FRONT OF DINING ROOM 3/4"=1'-0"
4 SECTION @ LADDER 3/4"=1'-0"
5 INTERIOR WALL SECTION 3/4"=1'-0"

Order Plans @ WWW.ArchLine.com

POPEYES
 400 PERIMETER CENTER TERRACE
 SUITE 100
 ATLANTA, GA 30348
 404-455-4650

hendon huckestein architects, PC
 10.30.18
 architecture · planning · interior design
 2124 Morris Avenue Birmingham, AL 35203
 Phone (205) 322-1751
 Fax (205) 322-1778
 email info@hplusha.com www.hplusha.com
 DRAWN BY: DS
 CHECKED BY: MRW, EH
 DATE: 10.30.2018
 HHA PROJECT #18064.14

PREMIER CAJUN KINGS, LLC - POPEYES
 Near 431 Main St,
 Shorter, AL 36075
 LOUISIANA KITCHEN PLK DESIGN STANDARDS
 PLK1 1846-DL PROTOTYPE 46 SEATS / DUAL-LINE PRODUCTION

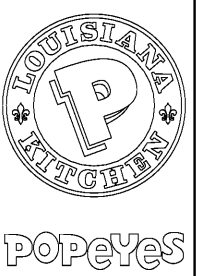

POPEYES

REVISIONS:
 PERMIT/BID SET 10.30.18

A9
 EXTERIOR WALL SECTIONS

DATE: 10/18/2018
 CHECKED: MW