

CONSTRUCTION SIGN DETAIL
SCALE: 1/2" = 1'-0"
GC TO PROVIDE ONE (1) CONSTRUCTION SIGN LOCATED IN A LOCATION ADJACENT TO THE MAIN ROADS.

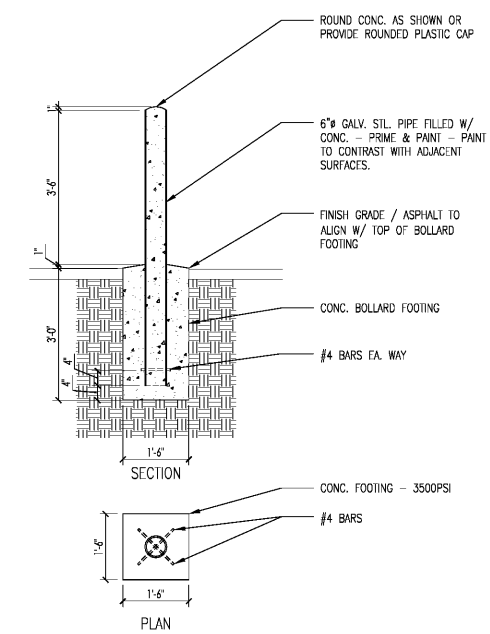

BOLLARD DETAIL
SCALE: 1/2" = 1'-0"

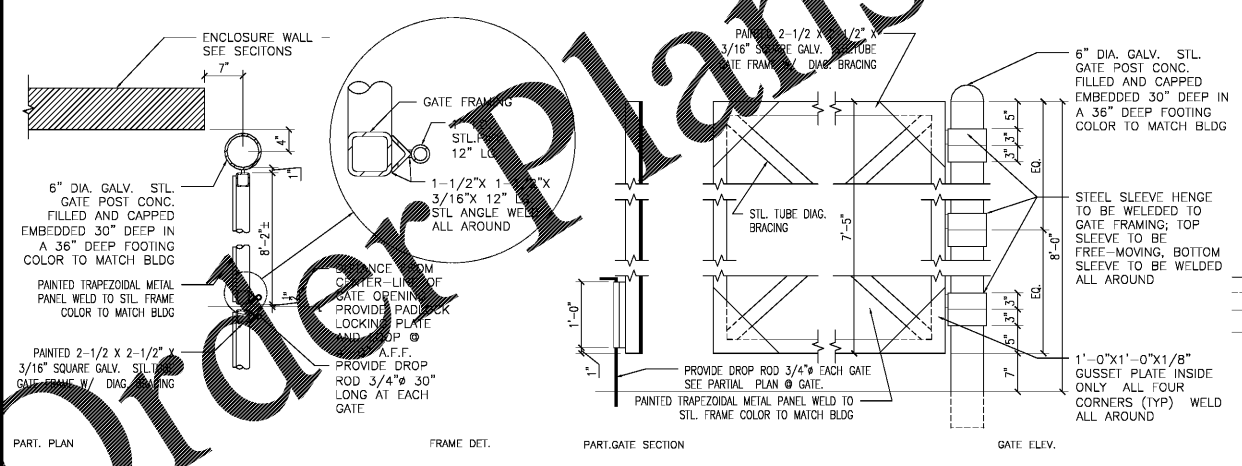

DUMPSTER GATE DETAILS
SCALE: 3/4" = 1'-0"

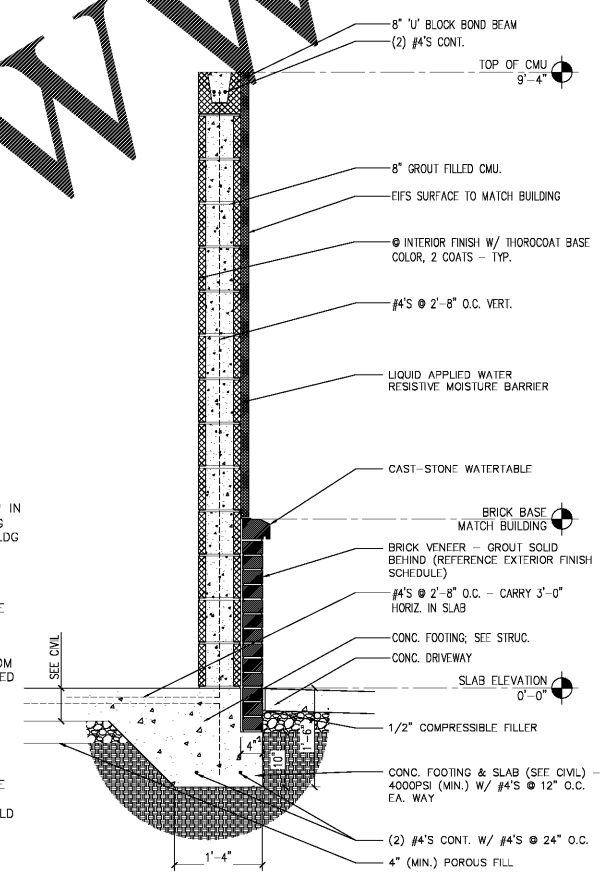

SEC. @ FRONT DUMPSTER WALL
SCALE: 3/4" = 1'-0"

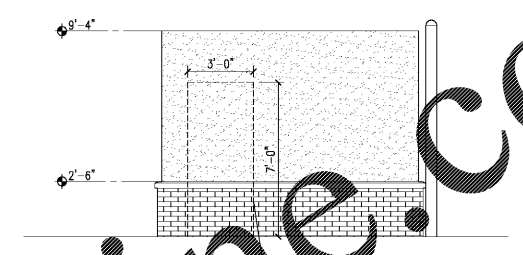

DUMPSTER SIDE ELEV.
SCALE: 1/4" = 1'-0"

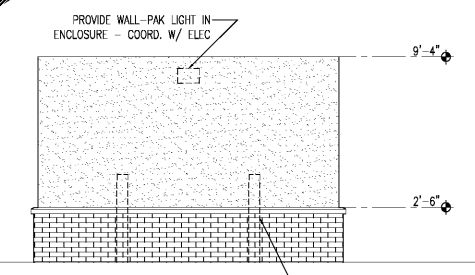

DUMPSTER REAR ELEVATION
SCALE: 1/4" = 1'-0"

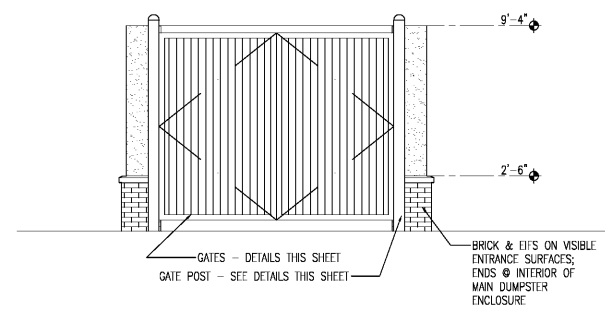

DUMPSTER FRONT ELEVATION
SCALE: 1/4" = 1'-0"

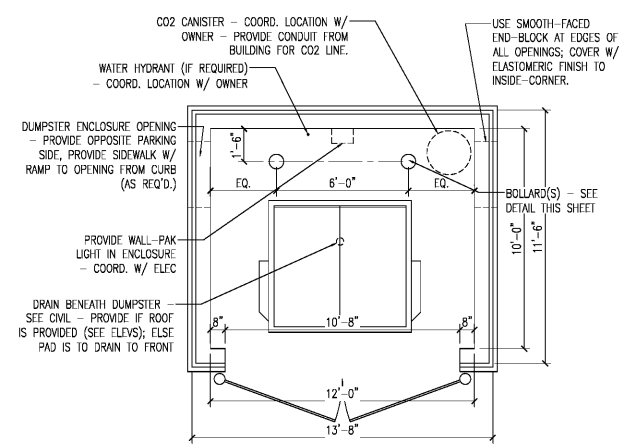

DUMPSTER PLAN
SCALE: 1/4" = 1'-0"

DATE: 11/06/18
CHECKED BY: [Signature]
DRAWN BY: MRW
NO. DATE: 11/06/18
RELEASED FOR CONSTRUCTION



PREMIER KINGS, INC.
5529 CARMICHAEL ROAD
MONTGOMERY, ALABAMA 36117
PHONE: [Number]
LINDSEY@BKALABAMA.COM

2136 Mont Avenue
Montgomery, AL 36103
Phone: (205) 322-1251
Fax: (205) 322-1778
email: info@hucksteina.com
www.hucksteina.com

hendon hucksteina architects, PC
architecture • planning • interior design



PROJECT #: 1802618
R.O.C. # 20/20 MAKE: APRIL, 2015 DESIGN RELEASE
BURGER KING RESTAURANT
SHORTER, AL