

**A STONE TERMINATION @ GRADE**

SCALE: 1 1/2" = 1'-0"

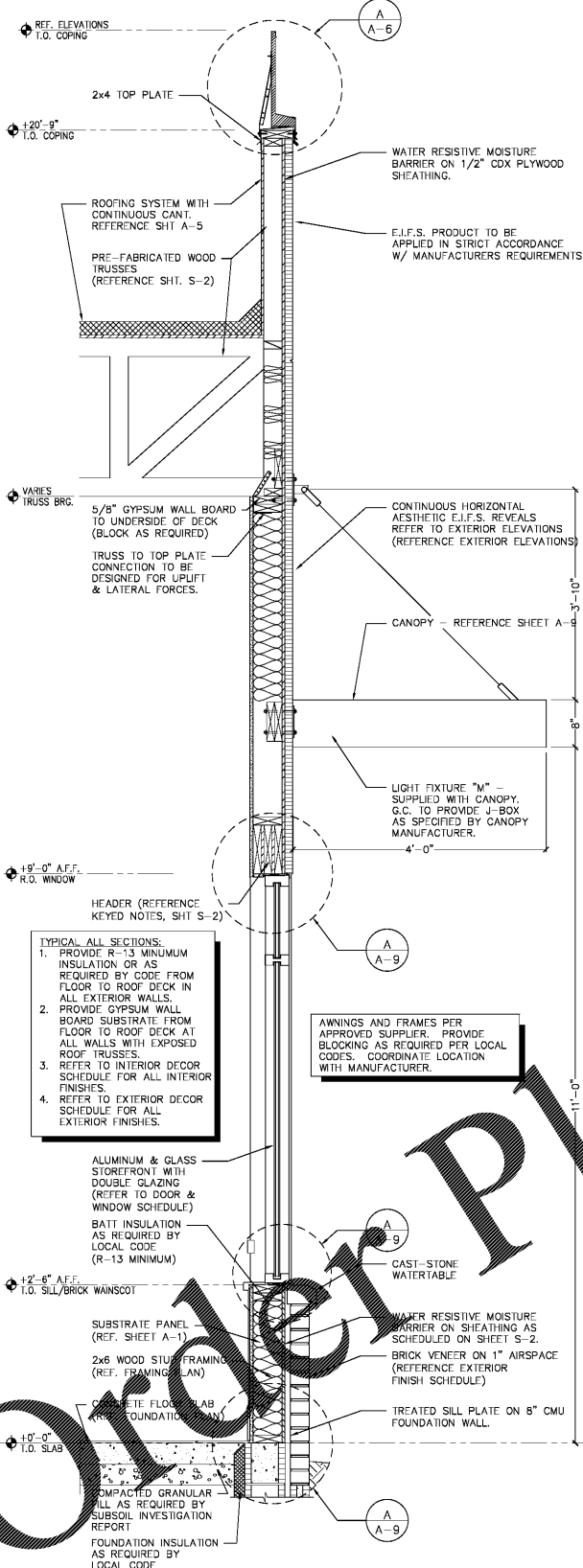

**1 DINING ROOM SIDE WALL**

SCALE: 3/4" = 1'-0"

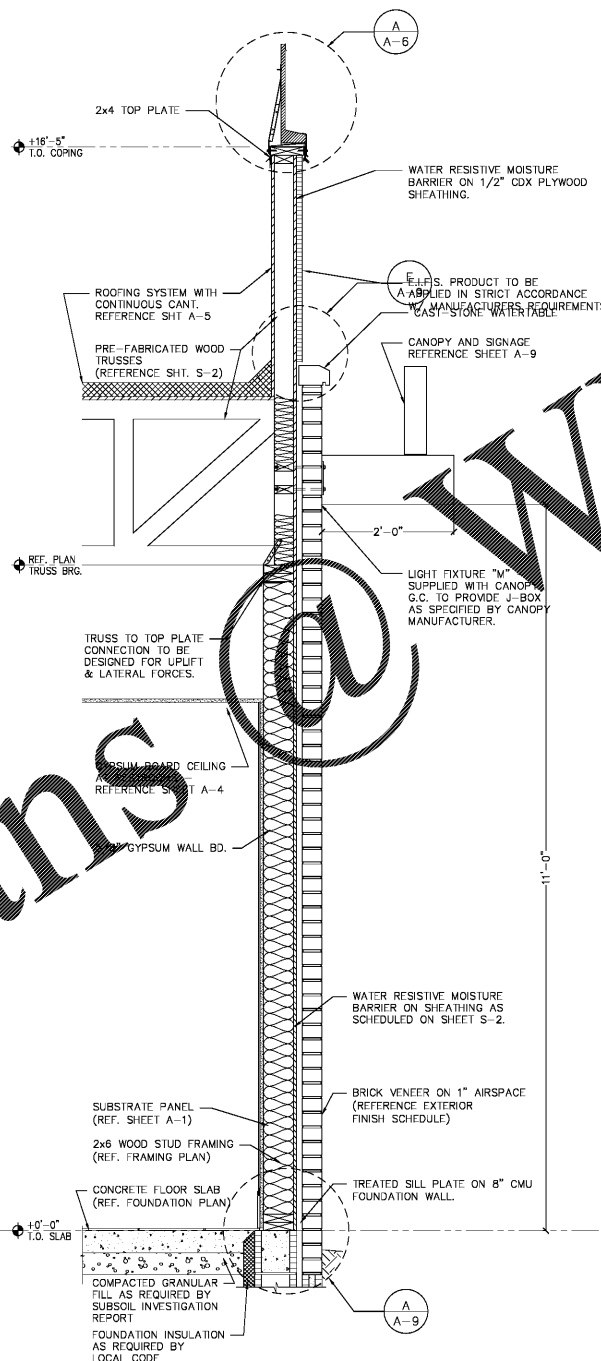

**2 SIDE-WALL AT RESTROOM**

SCALE: 3/4" = 1'-0"

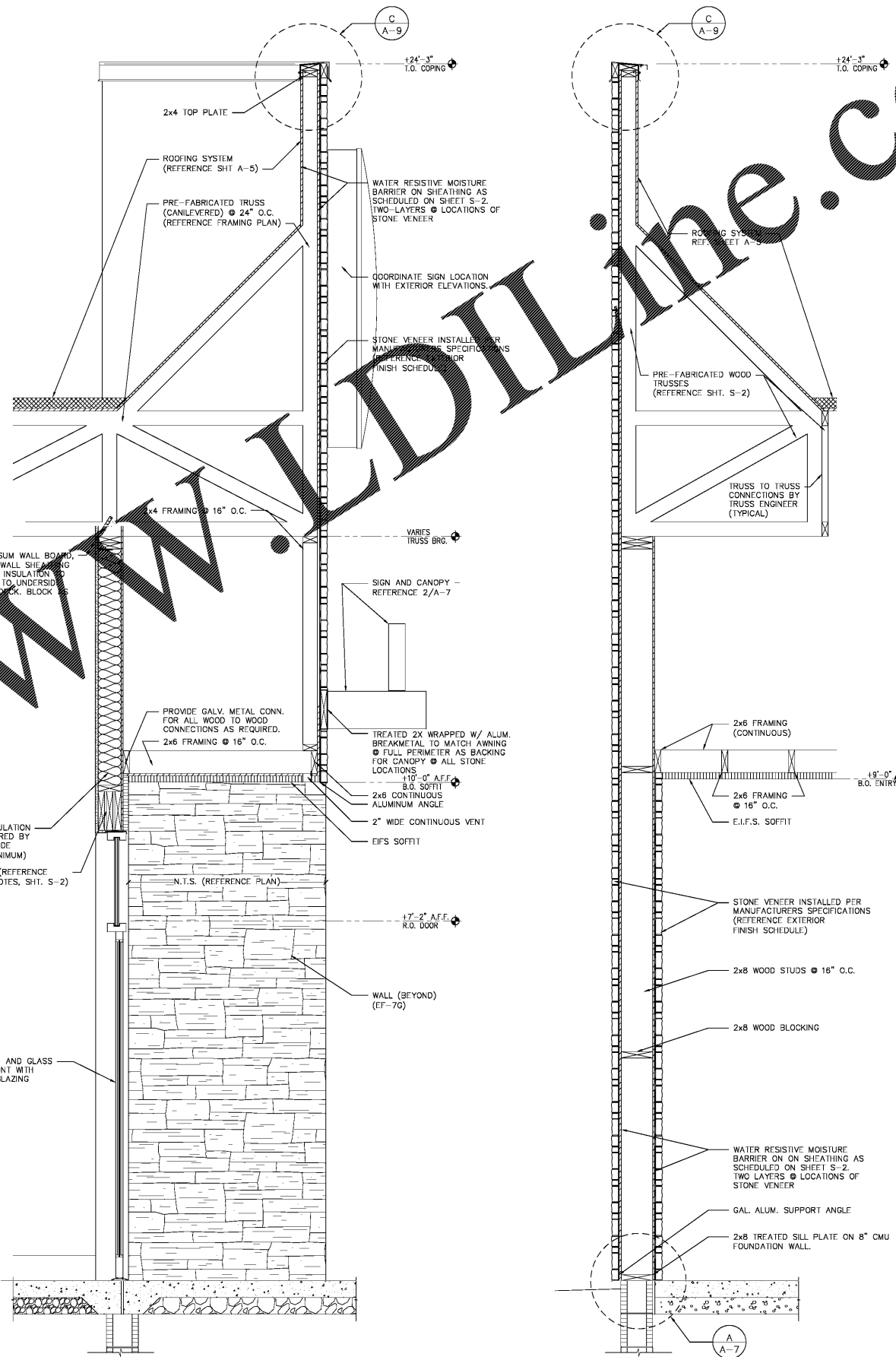

**3 MAIN ENTRY TOWER**

SCALE: 3/4" = 1'-0"

**4 MAIN ENTRY TOWER**

SCALE: 3/4" = 1'-0"

Order Plans

11/06/18  
 CHECKED BY: [Signature]  
 DRAWN BY: MRW  
 NO. DATE: [Signature]  
 11/06/18  
 RELEASED FOR CONSTRUCTION



PREMIER KINGS, INC.  
 5529 CARMICHAEL ROAD  
 MONTOMOERY, ALABAMA 36117  
 PHONE: [Number]  
 LINDSEY@KALABAMA.COM

2126 Monts Avenue  
 Phone (205) 322-1531  
 Fax (205) 322-1778  
 email: info@hplha.com  
 www.hplha.com

hendon huckestein architects, PC  
 architecture • planning • interior design



PROJECT #18026.1B  
 ROC-60 20/20 WAIVER: APRIL 2015 DESIGN RELEASE  
**BURGER KING RESTAURANT**  
 ARCHITECT: [Signature]  
 WALL SECTIONS AND DETAILS (ENHANCED)