



DATE: 10/25/18  
DRAWN BY: MHW  
CHECKED BY: JMN  
REVISION  
RELEASED FOR CONSTRUCTION



PREMIER KINGS, INC.  
5529 CARMICHAEL ROAD  
MONTGOMERY, ALABAMA 36117  
PHONE: LINSEY@BKB-ALABAMA.COM

2126 Morris Avenue  
Birmingham, AL 35203  
Phone: (205) 322-1778  
email: info@hpkarch.com  
www.hpkarch.com

hendon  
huckestein  
architects, pc  
architecture • planning • interior design

PROJECT # 18026.18  
RCC-00 20/20 IMAGE - APRIL 2015 DESIGN RELEASE  
Burger King Restaurant  
SHORTER - AL  
FOUNDATION PLAN AND DETAILS

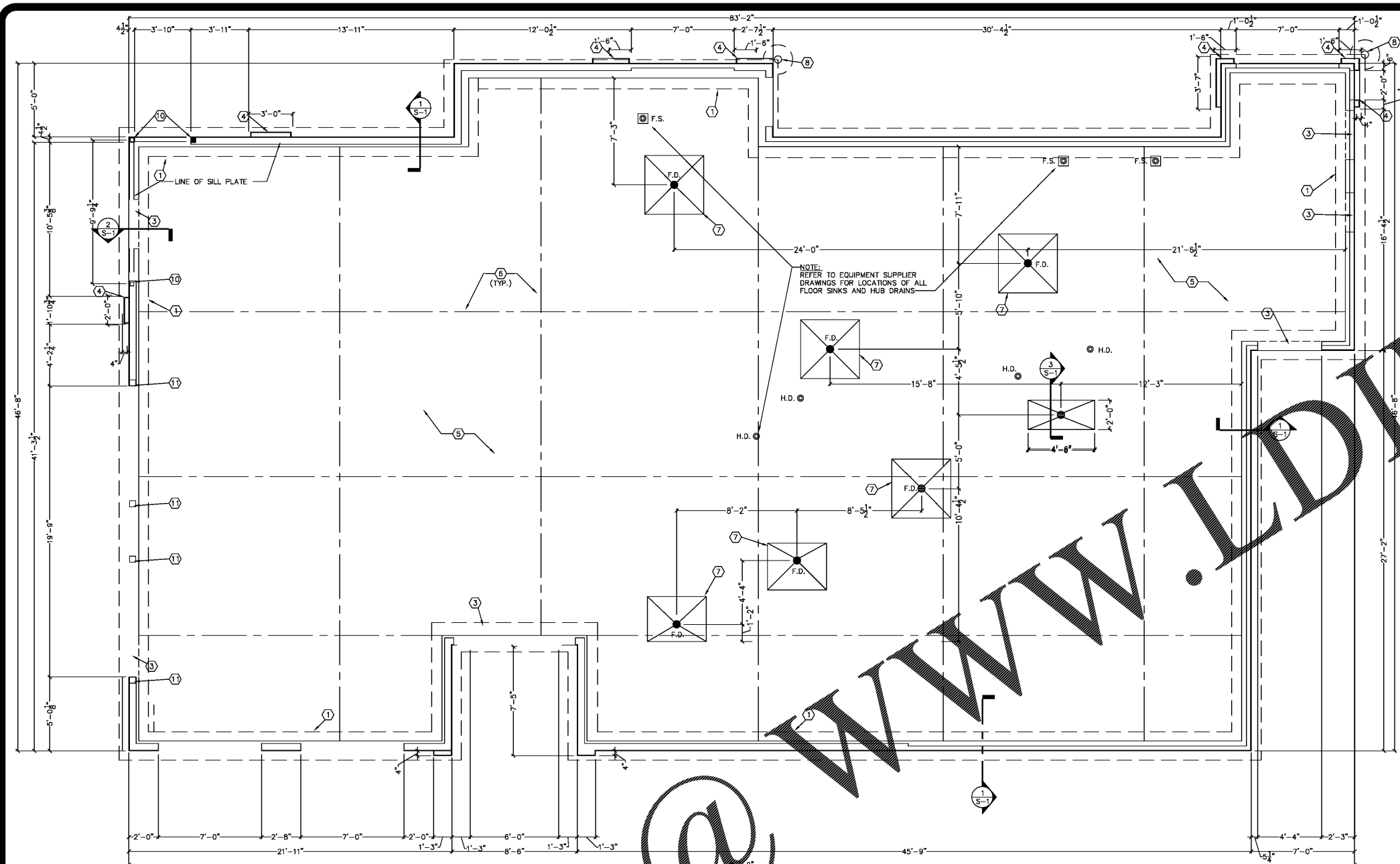

**GENERAL NOTES:**

- A. FOUNDATION PLAN WAS BASED ON GEOTECHNICAL REPORT PREPARED BY QUANTITY ASSURANCE TESTING LABORATORIES, INC., PROJECT NO. SI-2018-18, DATED JULY 2018. CONTRACTOR SHALL OBTAIN A COPY AND FOLLOW RECOMMENDATIONS AND RECOMMENDATIONS.
- B. ALL FOUNDATION EXCAVATIONS SHALL BE INSPECTED AND APPROVED BY A QUALIFIED SOILS ENGINEER REPRESENTING THE OWNER PRIOR TO PLACING CONCRETE. EXCAVATIONS SHALL BE FREE OF WATER AT ALL TIMES.
- C. NO ENGINEERED FILL SHALL BE PLACED UNTIL EXCAVATION BOTTOMS HAVE BEEN INSPECTED AND APPROVED BY A SOILS ENGINEER.
- D. BACKFILLING:
  - D.A. BOTH SIDES OF FOUNDATION WALLS SHALL BE BACKFILLED SIMULTANEOUSLY SO AS TO PREVENT OVERTURNING OR LATERAL MOVEMENT OF WALLS.
  - D.B. NO FILL OR BACKFILL SHALL BE SETTLED BY THE USE OF WATER.
- E. SEE SHEET S-3 FOR STRUCTURAL NOTES.
- F. SEE ELECTRICAL SHEETS FOR LOCATIONS OF UNDERGROUND CONDUIT.
- G. SEE PLUMBING PLAN FOR LOCATIONS OF UNDERGROUND PIPING.
- H. ALL CONTINUOUS FOOTINGS SHALL BE CENTERED UNDER FOUNDATION WALLS UNLESS NOTED OTHERWISE.
- I. SOILS CONTRACTOR SHALL REFER AND CONFORM TO ALL RECOMMENDATIONS AND FINDINGS AS SET FORTH IN THE SOILS GEOLOGICAL REPORT. THE OWNER AND/OR ARCHITECT ACCEPTS NO RESPONSIBILITY FOR THE ACCURACY OF THE FINDINGS, OR FOR THE FINAL RECOMMENDATIONS, GRADING, TRENCHING, ETC. - CONTACT OWNER FOR INSTRUCTIONS PRIOR TO THE CONTINUATION OF WORK SHOULD ANY UNUSUAL CONDITIONS BECOME APPARENT DURING GRADING OR FOUNDATION CONSTRUCTION. EXISTING ELEVATIONS AND LOCATIONS TO BE JOINED SHALL BE VERIFIED BY THE CONTRACTOR PRIOR TO CONSTRUCTION. IF THEY DIFFER FROM THOSE SHOWN ON THE DRAWINGS, THE CONTRACTOR SHALL NOTIFY THE OWNER SO THAT MODIFICATIONS CAN BE MADE BEFORE PROCEEDING WITH THE WORK.

**KEYED NOTES:**

- 1 24" WIDE x 22" DEEP CONTINUOUS CONCRETE FOOTING. SEE SECTION 1 FOR REINFORCING & BRICK LEDGE.
- 2 NOT USED
- 3 PLACE SLAB THRU AT OPENINGS, SEE DETAIL 2 THIS SHEET.
- 4 PROVIDE 12" DEEP (4" A.F.F.) FOR FURR-OUT ELEMENTS AT TOWERS. CURB WIDTH TO BE DETERMINED BY FINISH FURR-OUT WIDTH. REFER TO SHEET A-1 FOR REQUIRED WIDTH.
- 5 4" CONCRETE SLAB WITH 6x6-W1.4xW1.4 W.W.F. AT MID DEPTH OVER 6 MIL VAPOR BARRIER OVER 4" GRANULAR FILL. SEE DETAIL 4 THIS SHEET.
- 6 4'x4' AREA SLOPED TO DRAIN @ 2% (TYP.). COORDINATE LOCATIONS WITH PLUMBING.
- 7 6"x6" 8'-0" STEEL BOLLARD, FILL WITH CONCRETE, TOP OF BOLLARD AT 5'-0" ABOVE SURFACE OF PAVING WITH 24" x 3'-0" DEEP CONCRETE FOOTING
- 8 NOT USED
- 9 HSS 3"x3"x3/8" STEEL COLUMN - REFERENCE 6/S-1.
- 10 HSS 5"x5"x3/8" STEEL COLUMN - REFERENCE 6/S-1.

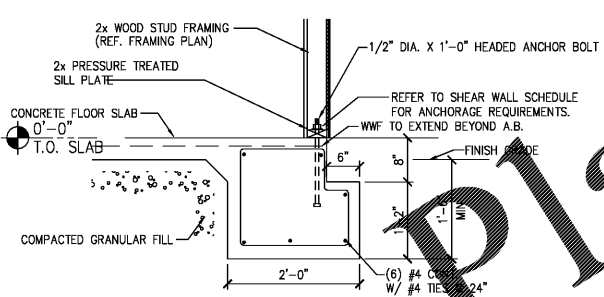

**1 TYPICAL FOOTING DETAIL**  
SCALE: 3/4" = 1'-0"

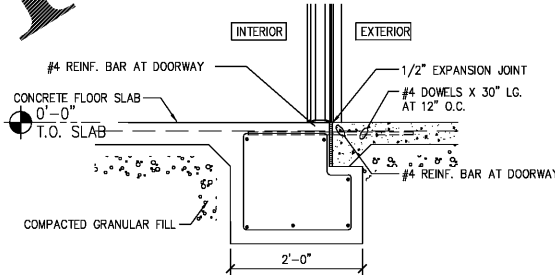

**2 TYPICAL EXTERIOR DOOR SLAB DETAIL**  
SCALE: 3/4" = 1'-0"

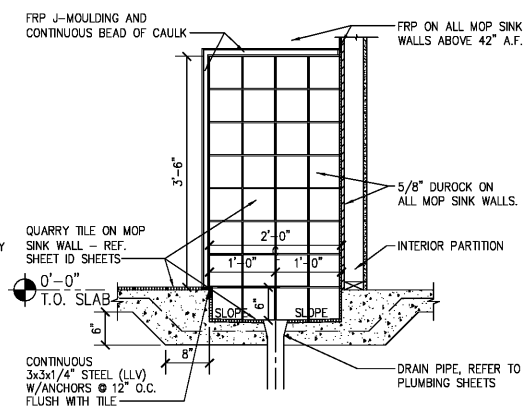

**3 MOP SINK SLAB DETAIL**  
SCALE: 3/4" = 1'-0"

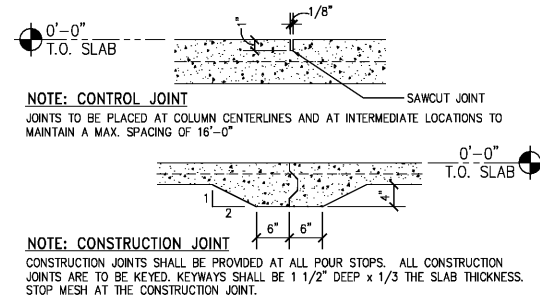

**4 CONSTRUCTION/CONTROL JOINT**  
SCALE: 3/4" = 1'-0"

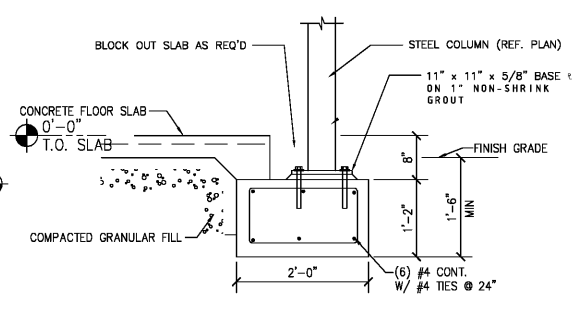

**6 COLUMN FOOTING SECTION**  
SCALE: 3/4" = 1'-0"

Order Plans

WWW.LDML.COM