

Order Online.com

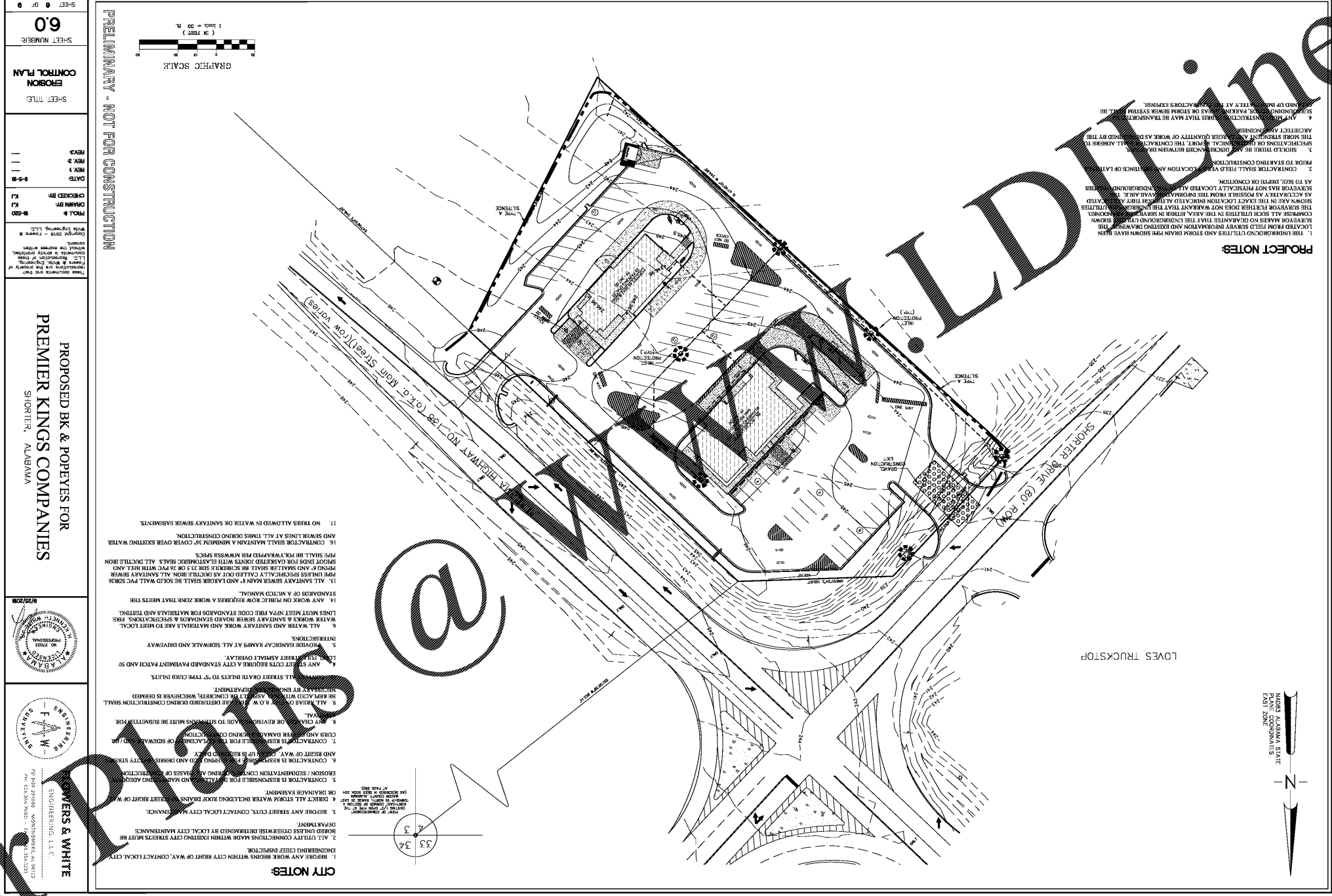

PROJECT NOTES

1. THE CONTRACTOR SHALL BE RESPONSIBLE FOR OBTAINING ALL NECESSARY PERMITS FROM THE CITY OF ALABAMA.
2. ALL CITY CONNECTIONS SHALL BE MADE IN ACCORDANCE WITH THE CITY ENGINEERING DEPARTMENT'S STANDARDS AND SPECIFICATIONS.
3. THE CONTRACTOR SHALL BE RESPONSIBLE FOR OBTAINING ALL NECESSARY PERMITS FROM THE CITY OF ALABAMA.
4. ALL UTILITY CONNECTIONS SHALL BE MADE IN ACCORDANCE WITH THE CITY ENGINEERING DEPARTMENT'S STANDARDS AND SPECIFICATIONS.
5. THE CONTRACTOR SHALL BE RESPONSIBLE FOR OBTAINING ALL NECESSARY PERMITS FROM THE CITY OF ALABAMA.
6. ALL UTILITY CONNECTIONS SHALL BE MADE IN ACCORDANCE WITH THE CITY ENGINEERING DEPARTMENT'S STANDARDS AND SPECIFICATIONS.
7. THE CONTRACTOR SHALL BE RESPONSIBLE FOR OBTAINING ALL NECESSARY PERMITS FROM THE CITY OF ALABAMA.
8. ALL UTILITY CONNECTIONS SHALL BE MADE IN ACCORDANCE WITH THE CITY ENGINEERING DEPARTMENT'S STANDARDS AND SPECIFICATIONS.
9. THE CONTRACTOR SHALL BE RESPONSIBLE FOR OBTAINING ALL NECESSARY PERMITS FROM THE CITY OF ALABAMA.
10. ALL UTILITY CONNECTIONS SHALL BE MADE IN ACCORDANCE WITH THE CITY ENGINEERING DEPARTMENT'S STANDARDS AND SPECIFICATIONS.

CITY NOTES

1. BEFORE ANY WORK BEGINS WITHIN CITY RIGHT OF WAY, CONTRACT LOCAL CITY ENGINEERING DEPARTMENT.
2. ALL CITY CONNECTIONS SHALL BE MADE IN ACCORDANCE WITH THE CITY ENGINEERING DEPARTMENT'S STANDARDS AND SPECIFICATIONS.
3. BEFORE ANY STREET CUTS, CONTACT LOCAL CITY ENGINEERING DEPARTMENT.
4. DIRECT ALL STORM WATER INCLUDING ROOF DRAINAGE TO LOCAL CITY MAINTENANCE OR DRAINAGE FACILITY.
5. CONTRACTOR IS RESPONSIBLE FOR OBTAINING ALL NECESSARY PERMITS FROM THE CITY OF ALABAMA.
6. CONTRACTOR IS RESPONSIBLE FOR OBTAINING ALL NECESSARY PERMITS FROM THE CITY OF ALABAMA.
7. CONTRACTOR IS RESPONSIBLE FOR OBTAINING ALL NECESSARY PERMITS FROM THE CITY OF ALABAMA.
8. CONTRACTOR IS RESPONSIBLE FOR OBTAINING ALL NECESSARY PERMITS FROM THE CITY OF ALABAMA.
9. CONTRACTOR IS RESPONSIBLE FOR OBTAINING ALL NECESSARY PERMITS FROM THE CITY OF ALABAMA.
10. CONTRACTOR IS RESPONSIBLE FOR OBTAINING ALL NECESSARY PERMITS FROM THE CITY OF ALABAMA.

SHEET NUMBER	60
SHEET TITLE	EROSION CONTROL PLAN
DATE	11-11-23
CHECKED BY	JL
DESIGNED BY	JL
SCALE	AS SHOWN
PROJECT	PROPOSED BK & POPEYES FOR PREMIER KINGS COMPANIES
LOCATION	SHORTER, ALABAMA

PROPOSED BK & POPEYES FOR
PREMIER KINGS COMPANIES
SHORTER, ALABAMA



WHITE & WHITE
ENGINEERING, LLC
1000 20TH AVENUE, SUITE 100
SHORTER, ALABAMA 36082
PHONE: 205.336.1111
FAX: 205.336.1112