

KEYNOTES	
9.90	PAINTED STRIPES. REF N1 FOR STRIPING CONDITIONS.
10.44	PROVIDE TACTILE "EXIT" SIGN. REF N1.

100 Project No. 13314  
 100 Date: 05/14/14  
 100 Drawing No. 100-1000  
 100 Scale: 1/8" = 1'-0"  
 100 Revision: 1  
 100 Date: 05/14/14  
 100 By: JLD  
 100 Check: JLD  
 100 Appr: JLD  
 100 Title: REAR OFFICE FLOOR PLAN

133 STORE NO. 2630  
 133 JESUP, GA  
 133 STORE NO. 2630  
 133 STORE NO. 2630

133 ISSUE BLOCK  
 133 1 05/14/14  
 133 2  
 133 3  
 133 4  
 133 5  
 133 6  
 133 7  
 133 8  
 133 9  
 133 10  
 133 11  
 133 12  
 133 13  
 133 14  
 133 15  
 133 16  
 133 17  
 133 18  
 133 19  
 133 20  
 133 21  
 133 22  
 133 23  
 133 24  
 133 25  
 133 26  
 133 27  
 133 28  
 133 29  
 133 30  
 133 31  
 133 32  
 133 33  
 133 34  
 133 35  
 133 36  
 133 37  
 133 38  
 133 39  
 133 40  
 133 41  
 133 42  
 133 43  
 133 44  
 133 45  
 133 46  
 133 47  
 133 48  
 133 49  
 133 50

133 CHECKED BY: RD  
 133 DRAWN BY: MB  
 133 PHOTO CYCLE: 09/07/11  
 133 DOCUMENT DATE: 10/05/11

133 NOT FOR CONSTRUCTION

133 REAR OFFICE PLAN  
 133 SHEET: A5.4

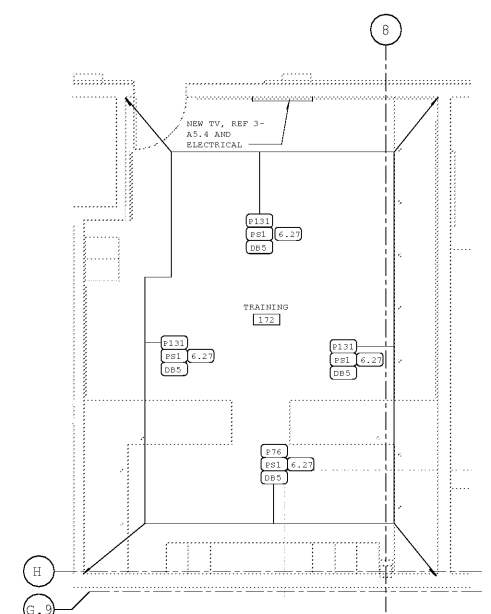

4 ENLARGED TRAINING ROOM FINISH PLAN  
1/4" = 1'-0"

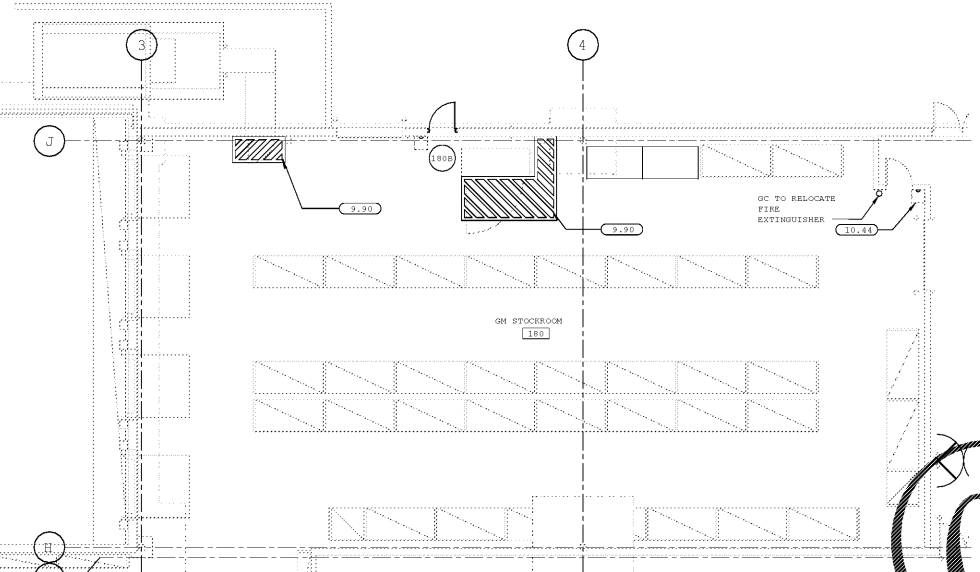

2 ENLARGED RECEIVING/STOCKROOM PLAN  
1/8" = 1'-0"

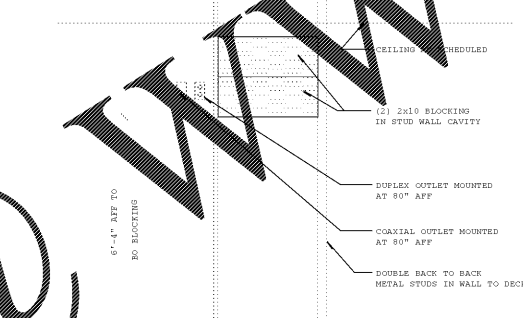

3 TV BLOCKING DETAIL  
1/2" = 1'-0"

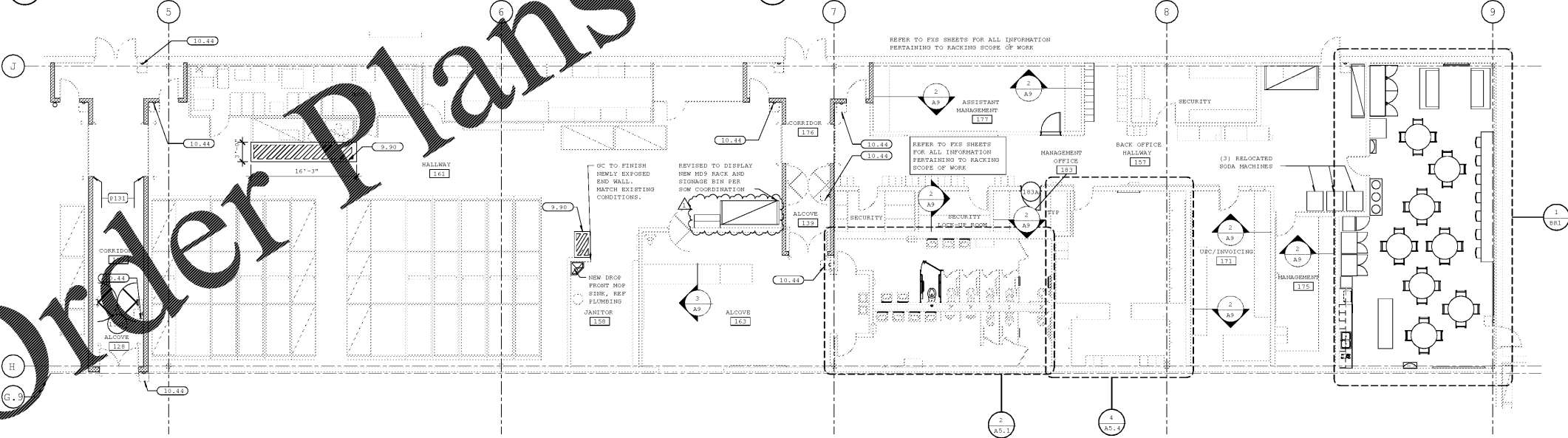

1 REAR OFFICE FLOOR PLAN  
1/8" = 1'-0"

150, 157, 176, 918, 919 CORRIDORS AND HALLWAY

**WALLS**  
 • PAINT ALL WALLS F131 AND REPLACE DAMAGED BASE. PAINT ELIMWOOD AND WOOD BASE F164 TO 4'-0" AFF WHERE EXISTING. FOR CORRIDORS REF 1-A5.4 FOR PAINT EXTENTS.  
 • DO NOT PAINT ANY WALL SURFACES THAT HAVE NOT BEEN PREVIOUSLY PAINTED.

**FLOOR**  
 • EC: ETR

**CEILING**  
 • LAY-IN: CLEAN CEILING TILES, GRID, AIR GRILLES/DIFFUSERS, SECURITY GLOBES, AND SPRINKLER HEADS. CLEAN LIGHT LENSES UNO. REPLACE ANY DAMAGED ITEMS.  
 • OPEN TO STRUCTURE: CLEAN JOISTS, JOIST GIRDERS, DECKING, CONDUIT, SPRINKLER PIPES, AIR GRILLES/DIFFUSERS, AND SECURITY GLOBES.

158, 159, 918, (ALCOVE TO EXIT CORRIDOR)

**WALLS**  
 • PAINT WALLS F131 TO CEILING IF EXISTING OR FULL HEIGHT WHERE OPEN TO STRUCTURE. PAINT ELIMWOOD AND WOOD BASE F164 WHERE EXISTING.

**FLOOR**  
 • VCT: REMOVE VCT POLISH CONCRETE, REF A1.1 FOR ADDITIONAL SOW.

**CEILING**  
 • LAY-IN: REF CEILING ALLOWANCE SCHEDULE ON A5.  
 • OPEN TO STRUCTURE: CLEAN AND PAINT EXPOSED HVAC DUCT WORK AND ELEMENTS TO MATCH PAINTED STRUCTURE UNLESS DAMAGED OR UNPAINTED.  
 • OPEN TO STRUCTURE: CLEAN JOISTS, JOIST GIRDERS, DECKING, CONDUIT, SPRINKLER PIPES, AIR GRILLES/DIFFUSERS, AND SECURITY GLOBES.

163 ALCOVE

**WALLS**  
 • ALCOVE: PAINT ALL WALLS F131 "WHITE FLOOR" WITH "P7" WAINSCOT. PAINT BERINGING WALL ON BASES FLOOR F131 WITH "P7" WAINSCOT AND "D8" BASE. REF 2-A3.  
**FLOOR**  
 • VCT: REMOVE VCT, POLISH CONCRETE. REFER TO A1.1 FOR ADDITIONAL SOW.

**CEILING**  
 • LAY-IN: REF CEILING ALLOWANCE SCHEDULE ON A5.  
 • CLEAN GRID, AIR GRILLES/DIFFUSERS, SECURITY GLOBES, AND SPRINKLER HEADS. CLEAN LIGHT LENSES UNO. REPLACE ANY DAMAGED ITEMS.

**MILLWORK**  
 • RE-LAMINATE FRONT FACE AND SIDE FACES OF EXISTING CASEWORK, INSTALL NEW WALL GUARD, AND INSTALL BASE.  
 • SOLID SURFACE COUNTERTOP (FRONT AND BACK COUNTER): ETR. REFURISH TO LIKE-NEW CONDITION.

160 CLAIMS, 171 UIC/INVOICING, 177 ASSISTANT MANAGER OFFICE, 175 MANAGEMENT, 153 MANAGEMENT OFFICE

**WALLS**  
 • PAINT ALL WALLS F131 AND REPLACE DAMAGED BASE.

**FLOOR**  
 • VCT: PIECE REPLACE VCT AS DIRECTED BY CM. REF A1.1 SHEET FOR ADDITIONAL SOW.  
 • PVC: ETR.

**CEILING**  
 • LAY-IN: REF CEILING ALLOWANCE SCHEDULE ON A5.  
 • CLEAN CEILING TILES, GRID, AIR GRILLES/DIFFUSERS, SECURITY GLOBES, AND SPRINKLER HEADS. CLEAN LIGHT LENSES UNO. REPLACE ANY DAMAGED ITEMS.  
 • GYF SD: CLEAN CEILING, HVAC GRILLES/DIFFUSERS, SECURITY GLOBES, AND SPRINKLER HEADS. CLEAN LIGHT LENSES UNO. REPLACE ANY DAMAGED ITEMS. PAINT CEILING F131.  
 • MANAGEMENT OFFICE: GYF SD: CLEAN CEILING, HVAC GRILLES/DIFFUSERS, SECURITY GLOBES, AND SPRINKLER HEADS. CLEAN LIGHT LENSES UNO. REPLACE ANY DAMAGED ITEMS. PAINT CEILING F131.

158 JANITOR

**WALLS**  
 • INSTALL F161 TO MATCH EXISTING LIMITS.  
 • INSTALL AND SEAL DRIO BASE TO FLOOR AT BOTTOM AND TO FRP AT TOP.

172 TRAINING

**WALLS**  
 • REF 1-A5.4.

**FLOOR**  
 • EC: REMOVE VCT, POLISH CONCRETE. REFER TO A1.1 FOR ADDITIONAL SOW.

**CEILING**  
 • LAY-IN: REF CEILING ALLOWANCE SCHEDULE ON A5.  
 • CLEAN CEILING TILES, GRID, AIR GRILLES/DIFFUSERS, SECURITY GLOBES, AND SPRINKLER HEADS. CLEAN LIGHT LENSES UNO. REPLACE ANY DAMAGED ITEMS.

**MILLWORK**  
 • ALL COUNTERTOPS: NEW LAMINATE ON EXISTING SUBSTRATE WITH NEW SEALED HARDWOOD EDGE TRIM TO MATCH EXISTING. PAINT ALL COUNTER SUPPORTS AND ENSURE COUNTER SUPPORTS AT COUNTER ARE 3/8" OC MAX AND AT TRAINING MANAGER COUNTER ARE 48" OC MAX.

160 GM STOCKROOM

**WALLS**  
 • REPAIR ALL DAMAGED GYPSUM BOARD THAT IS VISIBLE.

**CEILING**  
 • OPEN TO STRUCTURE: CLEAN JOISTS, JOIST GIRDERS, DECKING, CONDUIT, SPRINKLER PIPES, AIR GRILLES/DIFFUSERS, AND SECURITY GLOBES.

**CONTACTOR**  
 • COMPACTOR DOOR OPENING: PAINT 6'-0" WIDE STRIP CENTERED ON OPENING WITH F16 EPOXY PAINT TO 8'-0" AFF.

WWW.LDILine.com

Order Plans @

100 PROJECT NO. 13314  
100 DATE: 05/14/14  
100 DRAWING NO. 100-1000  
100 SCALE: 1/8" = 1'-0"  
100 REVISION: 1  
100 DATE: 05/14/14  
100 BY: JLD  
100 CHECK: JLD  
100 APPR: JLD  
100 TITLE: REAR OFFICE FLOOR PLAN