

KEYNOTES
10.44 PROVIDE TACTILE "EXIT" SIGN. REF N1.

SHEET NOTES
1. ENSURE ALL EXISTING WALL STANDARDS AND HALF GONDOLAS TO REMAIN ARE SECURE TO WALL.
2. REF 10-A3 FOR INTERIOR BOLLARD PLACEMENT WHEN NEW BOLLARDS ARE SHOWN.
3. REFER TO RACK ANCHORAGE PLAN FOR STEEL RACK AND/OR GONDOLA SHELVING FIXTURE ANCHORING REQUIREMENTS.
4. REPLACE ALL EXISTING ADJUSTABLE TUBE COUNTER SUPPORTS THROUGHOUT THE STORE. REF 1-A9 FOR NEW SUPPORTS AND SPACING.
5. REMOVE EXISTING CABLE AT WIP STIKES AND RE-CABLE PER MANUFACTURER'S RECOMMENDATION.
6. REMOVE, RELOCATE AND/OR INSTALL PREPARED CASH WRAP(S) FOR CHECKOUTS PER STORE PLANNING FIELD PROJECT MANAGER. CABLE BASE TO FLOOR WHEN LOCATION IS FINALIZED.
7. REF TO SPEC SECTION 01500 FOR DETAILS AND REQUIREMENTS FOR STEPMATE POLLUTION CONTROLS AND SITE STORAGE OF MATERIALS AND EQUIPMENT. DEVIATION(S) FROM DETAILS SHOWN MUST BE SUBMITTED FOR APPROVAL IN ACCORDANCE WITH SPEC SECTION 01500.
8. REMOVE EXISTING FITTING ROOMS AND INSTALL NEW FITTING ROOMS, CASH WRAP AND SEATS. ANCHOR UNIT TO FLOOR.
9. RELOCATION AND SETUP OF GONDOLAS AND/OR RACKING AS INDICATED ON THIS SHEET WILL BE PERFORMED BY OTHERS. ANCHORING OF UPRIGHTS TO BE PERFORMED BY GENERAL CONTRACTOR.
10. PAINT ALL UNBELIEVED STEEL BOLLARDS THROUGHOUT THE STORE.
11. INSTALL ALUMINUM CORNER GUARDS AT ALL OUTSIDE CORNERS WITH FLARE TERMINATE MAINSCOT. LOCATIONS SHOWN IN PLAN AND ELEVATION. SEE NOT INDICATED LOCATIONS WHERE CORNER GUARDS ARE TO BE INSTALLED.

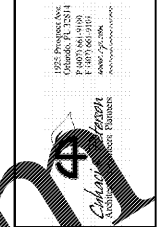

PREPARED FOR THE  
 STORE PLANNING  
 DIVISION  
 WALMART STORES, INC.  
 7000 WEST 11TH AVENUE  
 DENVER, CO 80202  
 PHONE: (303) 426-1000  
 FAX: (303) 426-1001  
 WWW.WALMART.COM

COMMENTS

**Walmart**  
 JESUP, GA  
 STORE NO.: 6630  
 JOB NUMBER: 21860281  
 138 SS

ISSUE BLOCK	
NO.	DESCRIPTION
1	PR#1 10/26/19

CHECKED BY: RD  
 DRAWN BY: WKS  
 PHOTO CYCLE: 09/07/19  
 DOCUMENT DATE: 10/05/19

NOT FOR CONSTRUCTION

FLOOR PLAN

SHEET: A1

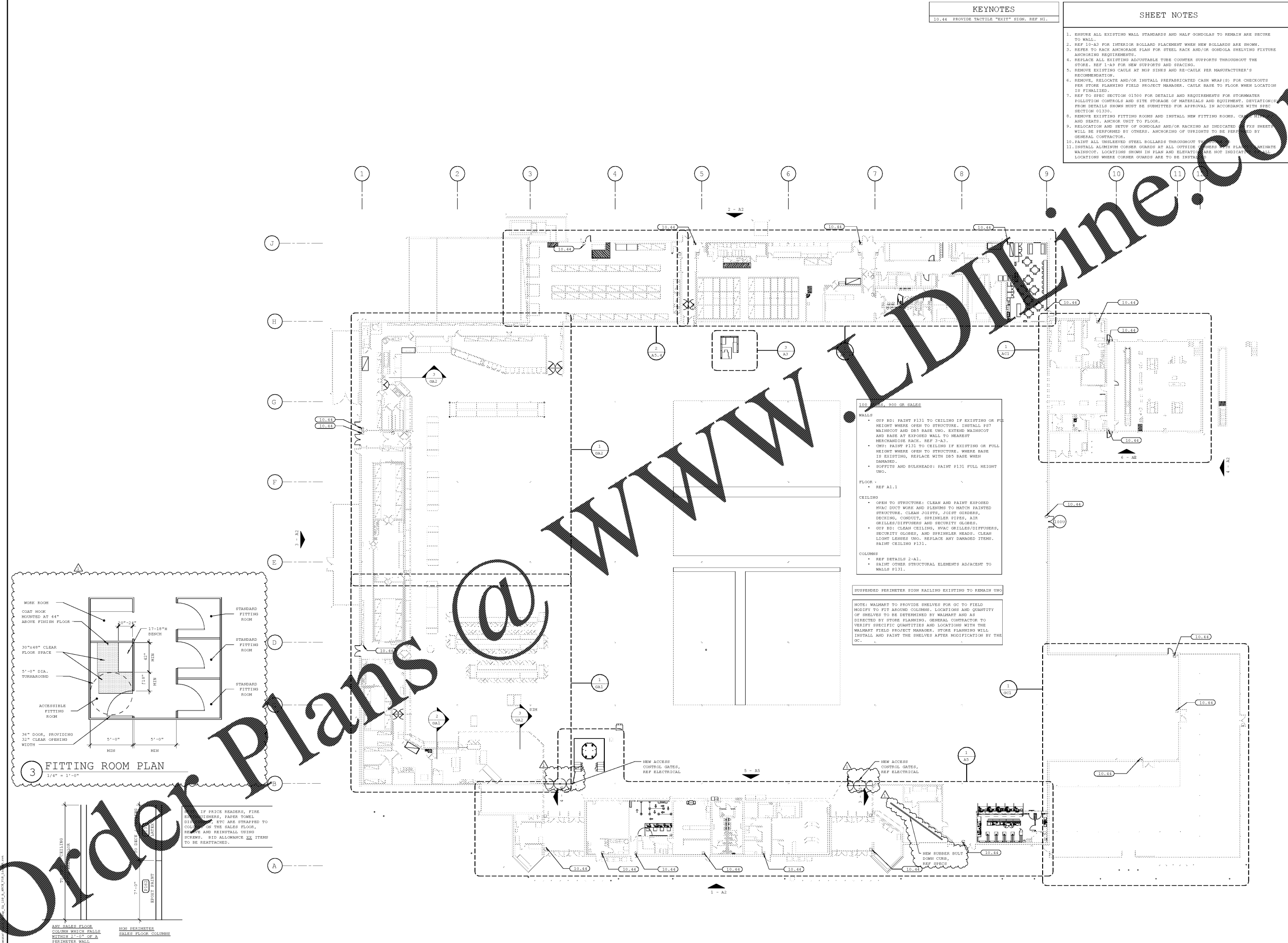

**100 - GALS, 900 OR SALES**

**WALLS**

- GYF SD: PAINT F131 TO CEILING IF EXISTING OR FULL HEIGHT WHERE OPEN TO STRUCTURE. INSTALL 1ST MAINSCOT AND DS-5 BASE UNO. EXTEND MAINSCOT AND BASE AT EXPOSED WALL TO NEAREST MERCHANDISE RACK. REF 3-A3.
- CMU: PAINT F131 TO CEILING IF EXISTING OR FULL HEIGHT WHERE OPEN TO STRUCTURE. WHERE BASE IS EXISTING, REPLACE WITH DS-5 BASE WHEN DAMAGED.
- SOFFITS AND BULHEADS: PAINT F131 FULL HEIGHT UNO.

**FLOOR**

- REF A1.1

**CEILING**

- OPEN TO STRUCTURE: CLEAN AND PAINT EXPOSED HVAC DUCT WORK AND FLESHES TO MATCH PAINTED STRUCTURE. CLEAN JOISTS, JOIST BRACES, DECKING, CONDUIT, SPRINKLER PIPES, AIR GRILLES/DIFFUSERS AND SECURITY GLAZES.
- GYF SD: CLEAN CEILING, HVAC GRILLES/DIFFUSERS, SECURITY GLAZES, AND SPRINKLER HEADS. CLEAN LIGHT LENSES UNO. REPLACE ANY DAMAGED ITEMS. PAINT CEILING F131.

**COLUMNS**

- REF DETAILS 2-A1.
- PAINT OTHER STRUCTURAL ELEMENTS ADJACENT TO WALLS F131.

SUSPENDED PERIMETER SIGN RAILING EXISTING TO REMAIN UNO

NOTE: WALMART TO PROVIDE SHELVES FOR GC TO FIELD MODIFY TO FIT AROUND COLUMNS. LOCATIONS AND QUANTITY OF SHELVES TO BE DETERMINED BY WALMART AND AS DIRECTED BY STORE PLANNING. GENERAL CONTRACTOR TO VERIFY SPECIFIC QUANTITIES AND LOCATIONS WITH THE WALMART FIELD PROJECT MANAGER. STORE PLANNING WILL INSTALL AND PAINT THE SHELVES AFTER MODIFICATION BY THE GC.

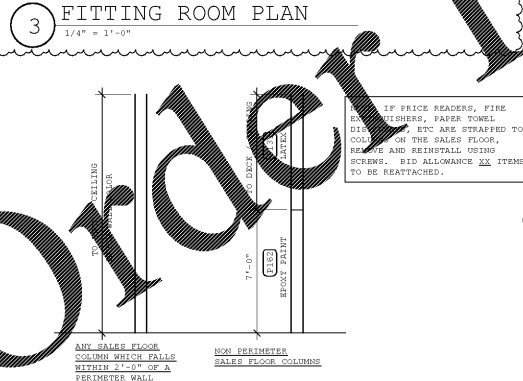
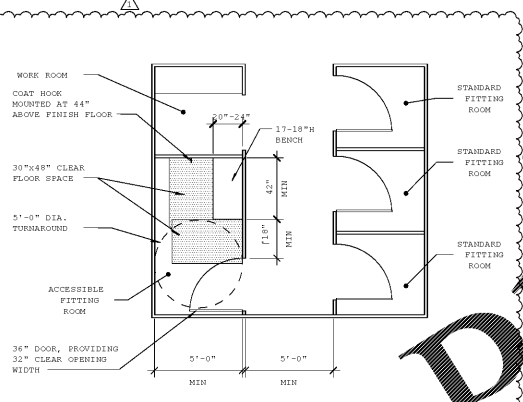

**1 FLOOR PLAN**  
 1" = 20'-0"

**Order Plans @**

WELLS & ASSOCIATES, INC.  
 1000 W. 11TH AVENUE, SUITE 300  
 DENVER, CO 80202  
 PHONE: (303) 426-1000  
 FAX: (303) 426-1001  
 WWW.WALMART.COM