

STRIPING CONDITIONS

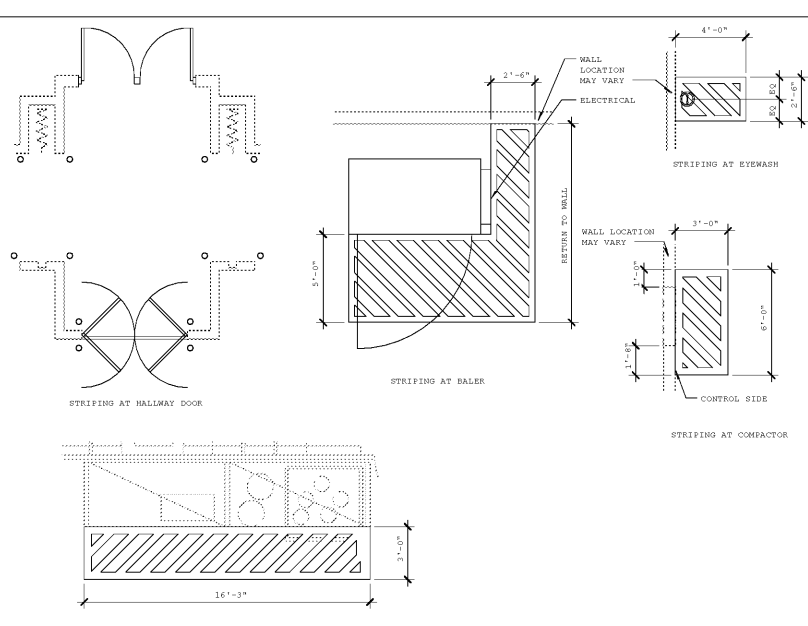

STRIPING AT EYEWASH, STRIPING AT BAILER, STRIPING AT HANDMAT

- STRIPING REQUIREMENTS
1. 4" WIDE STRIPES USING YELLOW FLOOR MARKING TAPE @ 12" ON CENTER, @ 45 DEGREE ANGLE TO 4" WIDE EXTERIOR BOUNDARY LINES
2. IF EXISTING HANDMAT, BAILER, CONTRACTOR, OR EYEWASH MARKING ARE PAINTED SOLID OR HAVE INCORRECT PATTERNS, REMOVE EXISTING PAINT AND APPLY TAPE PER THE STRIPING CONDITIONS SHOWN HERE.

TACTILE EXIT SIGN

TACTILE SIGN REQUIREMENTS

- 1. A TACTILE SIGN STATING "EXIT" AND COMPLYING WITH ANSI A117.1... SHALL BE PROVIDED ADJAC TO EACH DOOR TO AN EXIT PASSWAY AND THE EXIT DISCHARGE. REF FLOOR PLANS FOR LOCATIONS.
2. FOR CHARACTER WIDTH, THE UPPERCASE LETTER "O" SHALL BE USED TO DETERMINE THE ALLOWABLE WIDTH OF ALL CHARACTERS OF A FONT...
3. CHARACTERS AND SYMBOLS SHALL CONTRAST WITH THEIR BACKGROUND.
4. CHARACTERS SHALL CONFORM TO THE FOLLOWING:
4.1. LETTERS AND NUMBERS ON SIGNS SHALL BE RAISED 1/32" MINIMUM AND SHALL BE SAND-BLUR UPPERCASE CHARACTERS ACCOMPANIED BY GRADE 2 BRAILLE.
4.2. RAISED CHARACTERS OR SYMBOLS SHALL BE A MINIMUM OF 3/4" HIGH AND A MAXIMUM OF 2".
4.3. CONTRACTED GRADE 2 BRAILLE SHALL BE USED. DOTS SHALL BE 0.090" (2.3 MM) TO 0.100" (2.5 MM) ON CENTER IN EACH CELL WITH 0.241" (6.1 MM) TO 0.300" (7.6 MM) SPACE BETWEEN CELLS. RAISED CHARACTERS SHALL BE A MINIMUM OF 0.031" (0.8 MM) TO 0.037" (0.9 MM) ABOVE THE BACKGROUND.
4.4. CHARACTERS SHALL BE 48" MINIMUM ABOVE FINISH FLOOR MEASURED FROM THE BASE OF THE LOWEST TACTILE CHARACTER AND 40" MAXIMUM ABOVE FINISH FLOOR MEASURED FROM THE BASELINE OF THE HIGHEST TACTILE CHARACTER.
5. WHEN A TACTILE SIGN IS PROVIDED AT A DOOR, THE SIGN SHALL BE ADJACENT TO THE DOOR AT THE LATCH SIDE. AT DOUBLE DOORS WITH ONE ACTIVE LEAF, THE SIGN SHALL BE LOCATED ON THE INACTIVE LEAF. AT DOUBLE DOORS WITH TWO ACTIVE LEAVES, THE SIGN SHALL BE TO THE RIGHT OF THE RIGHT-HAND DOOR. TACTILE SIGNS ARE PERMITTED ON THE FOUR SIDE OF DOORS WITH CLOSERS AND WITHOUT HOLD-OPEN DEVICES. SEE ALTERNATE SOLUTIONS FOR OTHER SCHEMATIC.

PREFERRED SOLUTION

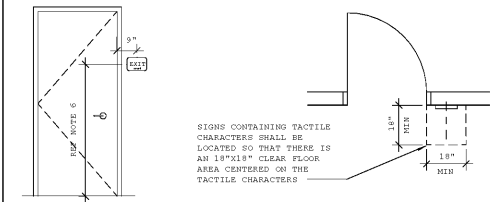

ALTERNATE SOLUTIONS

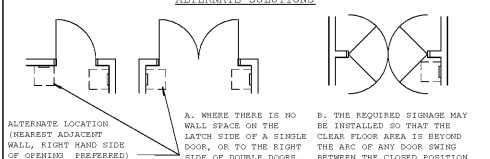

SITE VERIFICATION REQUIREMENTS:

- 1. THE ARCHITECT HAS MADE A SCOPE VISIT WITH MEASUREMENTS AND PHOTOGRAPHS OF EXISTING CONDITIONS AND THE ARCHITECTURAL DRAWINGS INDICATE EXISTING CONDITIONS VERIFIED IN THE FIELD. IT, HOWEVER, REMAINS THE RESPONSIBILITY OF THE CONTRACTOR TO VERIFY ALL EXISTING CONDITIONS PRIOR TO THE SUBMISSION OF HIS BID AND TO THE COMMENCEMENT OF ANY WORK. NO ADDITIONAL COMPENSATION WILL BE PAID DUE TO THE CONTRACTOR'S FAILURE TO ACQUAINT HIMSELF WITH EXISTING SITE CONDITIONS WHICH INCLUDE, BUT ARE NOT LIMITED TO, GRADES, EXTENT OF PAVING, OR UTILITIES.
2. ANY DISCREPANCY WITH THE EXISTING SITE CONDITIONS AND/OR THE DRAWINGS SHALL BE BROUGHT TO THE ATTENTION OF THE ARCHITECT FOR CLARIFICATION AND INSTRUCTION. THESE CONSTRUCTION DOCUMENTS HAVE BEEN PREPARED AND DRAWN ASSUMING EXISTING BUILDING CONDITIONS MATCH THE ORIGINAL DRAWINGS. IF DISCREPANCIES ARE FOUND BETWEEN WHAT IS SHOWN ON THE DRAWINGS AND EXISTING FIELD CONDITIONS, CONTACT THE WAL-MART CONSTRUCTION MANAGER AND THE ARCHITECT IMMEDIATELY TO DETERMINE WHAT ACTION SHOULD BE TAKEN TO MATCH EXISTING CONDITIONS.
3. ALL UTILITY LOCATIONS SHOWN ARE APPROXIMATE. THE CONTRACTOR SHALL FIELD VERIFY THE EXACT LOCATION OF ALL EXISTING UTILITIES (WHETHER SHOWN OR NOT) PRIOR TO THE SUBMISSION OF HIS BID OR THE COMMENCEMENT OF CONSTRUCTION. THE CONTRACTOR SHALL NOTIFY THE WAL-MART CONSTRUCTION MANAGER OF THE DISCOVERY OF EXISTING UTILITIES NOT SHOWN OR NOTED ON DRAWINGS.
4. THE CONTRACTOR SHALL VERIFY AND MAINTAIN (REPAIR IF DAMAGED) EXISTING IRRIGATION SYSTEMS AFFECTED BY THE CONSTRUCTION OF THIS PROJECT.
5. NOT USED.
6. THE CONTRACTOR SHALL VERIFY EXACT LOCATIONS AND DEPTHS OF UNDERGROUND UTILITY SERVICES PRIOR TO ANY EXCAVATION.
7. NOT USED.
8. NOT USED.
9. NOT USED.
10. NOT USED.
11. REPORT ANY DISCREPANCIES FOUND IN THE FIELD IMMEDIATELY TO WAL-MART AND THE ARCHITECT PRIOR TO MAKING ANY STRUCTURAL MODIFICATIONS OR ORDERING OF ANY MATERIALS.

GENERAL REQUIREMENTS:

- 1. ALL WORK SHALL BE DONE IN A SAFE AND WORKMANLIKE MANNER AND IN STRICT ACCORDANCE WITH THE LOCAL AND/OR STATE (IF APPLICABLE) BUILDING CODES, NATIONAL ELECTRIC CODE, ADA-ABAASG AND OTHER ADOPTED ACCESSIBILITY STANDARDS, OSHA, AND ALL APPLICABLE CODES, REGULATIONS, ORDINANCES AND AUTHORITIES WITHIN JURISDICTION.
2. PROVISIONS REGARDING THE USE OF GAS AND DIESEL EQUIPMENT WITHIN AN ENCLOSED BUILDING ARE INCLUDED IN SECTION 01351 - REGULATORY COMPLIANCE.
3. PROVISIONS REGARDING CODES FOR ELECTRICAL EQUIPMENT AND ROUTING OF EQUIPMENT CABLES AND ROSES ARE INCLUDED IN SECTION 01351 - REGULATORY COMPLIANCE.
4. NOT USED.
5. NOT USED.
6. EACH SUBCONTRACTOR IS RESPONSIBLE FOR HAVING A THOROUGH KNOWLEDGE OF ALL DRAWINGS AND SPECIFICATIONS IN THEIR RELATIVE FIELD. THE FAILURE TO ACQUAINT HIMSELF WITH THIS KNOWLEDGE DOES NOT RELIEVE HIM OF ANY RESPONSIBILITY FOR PERFORMANCE OF HIS WORK PROPERLY. NO ADDITIONAL COMPENSATION SHALL BE ALLOWED BECAUSE OF CONDITIONS THAT OCCUR DUE TO FAILURE TO FAMILIARIZE WORKERS WITH THIS KNOWLEDGE.
7. THE EXISTING BUILDING SHALL BE PROTECTED FROM MOISTURE, DUST AND GERMS. INSTALL DUST PARTITIONS OR DRAPES AS REQUIRED AND/OR AS DIRECTED BY WAL-MART CONSTRUCTION MANAGER TO KEEP DUST AND MOISTURE FROM THE OPERATING AREA OF THE STORE.
8. ANY DAMAGE TO WAL-MART'S PROPERTY, WHICH OCCURS DURING THE PROCESS OF CONSTRUCTION SHALL BE REPAIRED OR REPLACED AT NO ADDITIONAL COST TO WAL-MART. THIS INCLUDES ALL MERCHANDISE. CONTRACTOR SHALL PAY THE COST FOR DUST PROTECTION.
9. THE CONTRACTOR SHALL MAINTAIN THE INTEGRITY OF THE EXISTING BUILDING AT ALL TIMES. THE CONTRACTOR SHALL BE RESPONSIBLE TO MAINTAIN THE INTEGRITY OF ALL EXISTING SECURITY SYSTEMS. THE CONTRACTOR SHALL OBTAIN PERMISSION FROM THE STORE OWNER PRIOR TO ANY MODIFICATION OF ANY EXISTING SECURITY SYSTEM FOR THE OPENING (DEMOLITION) OF ANY WALL.
10. THE CONTRACTOR SHALL KEEP THE WORK AREA CLEAN AND FREE OF DEBRIS AND REMOVE ALL DEBRIS FROM THE WORK AREA DURING THE CONSTRUCTION PROCESS TO MAINTAIN NORMAL STORE OPERATIONS. CONTRACTOR SHALL PAY THE COST FOR DEBRIS REMOVAL.
11. REMOVE ANY EXISTING EQUIPMENT, FIXTURES, FURNISHINGS, ACCESSORIES, SERVICES, FINISHES, FACES AS NOTED SHOWN OR NOT SHOWN, FOR THE INSTALLATION OF NEW CONSTRUCTION. PROVIDE FINISHES TO MATCH EXISTING FINISHES AND MATCH EXISTING FINISHES TO MATCH ADJACENT EXISTING FINISHES.
12. WHEN EQUIPMENT, FIXTURES, FURNISHINGS, ACCESSORIES, SERVICES, FINISHES OR ARE TEMPORARILY REMOVED OR DESTROYED IN ORDER TO PERFORM WORK, THE CONTRACTOR IS RESPONSIBLE FOR KEEPING THEM TO BE REINSTALLED TO ORIGINAL CONDITION, OR SERVICES AND APPROPRIATE MEANS OF ATTACHMENT UNLESS SPECIFICALLY DIRECTED TO BE REMOVED.
13. REPAIR, RE-ROOF, AND EXTEND ALL SERVICES, PIPING, CONDUITS, FITTING ITEMS AND WIRING AS NOTED AND AS REQUIRED DURING THE CONSTRUCTION PROCESS TO MAINTAIN NORMAL STORE OPERATIONS. CONTRACTOR SHALL PAY THE COST FOR ALL REPAIRS AND EXTENSIONS. THIS INCLUDES ALL ITEMS SHOWN OR NOT SHOWN ON THE DRAWINGS.
14. WHERE EXISTING FINISHES ARE TO REMAIN, CLEAN, REPAIR, PATCH AND BLEND AS NECESSARY TO BLEND IN WITH ADJACENT WORK. COORDINATE WITH WAL-MART CONSTRUCTION MANAGER.
15. THE CONTRACTOR SHALL BE RESPONSIBLE FOR THE TIMELY ORDERING OF MATERIALS TO AVOID DELAYS OF THE CONSTRUCTION SCHEDULE OF THIS PROJECT. IT IS THE RESPONSIBILITY OF THE CONTRACTOR TO COORDINATE DELIVERY OF MATERIALS IN A TIMELY MANNER.
16. NOT USED.
17. THE GENERAL CONTRACTOR SHALL RESPOND TO THE REQUIREMENTS OF THE ARCHITECT REGARDING VERIFICATIONS, RESPONSES, AND SUBMISSIONS.
18. DURING ENTIRE CONSTRUCTION PERIOD, PROVIDE ONE (1) FULL LISTED JARRED TYPE A BATTERY OPERATED PORTABLE FIRE EXTINGUISHER, OR ONE STANDARD U.L. LISTED 2-1/2 GALLON ABC TYPE A BATTERY OPERATED PORTABLE FIRE EXTINGUISHER MOUNTED TOGETHER IN EACH 300 SQ. FT. OF WORK AREA OR FREIGHT RECEIVING AREA (MINIMUM OF ONE AVAILABLE IN EACH CONSTRUCTION AREA AT ALL TIMES).
19. IF ANY SPECIFICATIONS FOR REMOVAL PROJECTS OR PART OF THE CONSTRUCTION DOCUMENTS AND MUST BE REFERRED TO FOR CORRECT DOCUMENTATION.
20. IF NECESSARY TO INSTALL A FIRE ALARM SYSTEM, THE CONTRACTOR SHALL HIRE A LICENSED SPRINKLER CONTRACTOR. CONTRACTOR SHALL BE RESPONSIBLE FOR SUBMITTING AND OBTAINING APPROVAL PRIOR TO ANY ALTERATION OF THE AUTOMATIC FIRE ALARM SYSTEM. ALL WORK TO BE DONE UNDER SEPARATE CONTRACT.
21. NOT USED.
22. NOT USED.
23. THE CONTRACTOR SHALL OBTAIN OWNER PERMISSION TO REMOVE ANY WALLS OR PARTITIONS TO BE REMOVED TO MAINTAIN CLEAR EGRESS PATHS AND TO MAINTAIN THE INTEGRITY OF THE BUILDING. CONTRACTOR SHALL BE RESPONSIBLE FOR THE PROTECTION OF ALL UTILITIES AND STRUCTURES OF ANY KIND IN THE FUTURE.

DEMOLITION REQUIREMENTS:

- 1. ALL DEMOLITION SHALL BE CARRIED OUT IN A SAFE MANNER AND IN STRICT ACCORDANCE WITH OSHA REGULATIONS.
2. THE CONTRACTOR SHALL FIELD VERIFY THE EXTENT OF DEMOLITION. THE WORK INCLUDES, BUT IS NOT LIMITED TO, THE DEMOLITION AND REMOVAL OF WALLS, DOOR PARTITIONS, PLUMBING, PAVING, MECHANICAL AND ELECTRICAL ITEMS INCLUDING CONDUITS AND DUCTWORK AS SHOWN ON DRAWING OR AS REQUIRED FOR THE INSTALLATION OF THE NEW WORK FOR A COMPLETE JOB.
3. WHEN UTILITIES ARE REMOVED, CAP AND SEAL A MINIMUM OF 8" BELOW FINISH FLOOR OR A MINIMUM OF 6" ABOVE FINISH CEILING.
4. WHEN REMOVING EXISTING STRUCTURAL ITEMS, IT IS THE CONTRACTOR'S RESPONSIBILITY TO PROVIDE ADEQUATE SHORING, BRACING AND SUPPORT SYSTEMS TO KEEP THE EXISTING STRUCTURE INTACT AND IN A SAFE CONDITION. REFER TO SECTIONS 0203 AND 0251.
5. NOT USED.
6. NOT USED.
7. NOTES INDICATING DEMOLITION WORK ARE NOT COMPILED SOLELY TO THE DEMOLITION PLANS. THE GENERAL CONTRACTOR SHALL REVIEW ALL CONSTRUCTION DOCUMENTS, INCLUDING OF SCHEDULES AND SPECIFICATIONS, TO DETERMINE FULL EXTENT OF DEMOLITION WORK.

SIGNAGE LEGEND

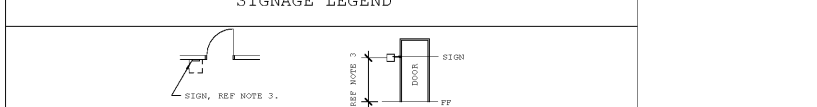

- 1. REQUIRED ACCESSIBLE ELEMENTS SHALL BE IDENTIFIED BY THE INTERNATIONAL SYMBOL OF ACCESSIBILITY AT THE FOLLOWING LOCATIONS:
A. ACCESSIBLE ENTRANCES WHERE NOT ALL ENTRANCES ARE ACCESSIBLE
B. ACCESSIBLE ROOMS WHERE MULTIPLE SINGLE-USER TOILETS ARE CLUSTERED AT A SINGLE LOCATION
C. ACCESSIBLE CHECK-OUT AISLES WHERE NOT ALL AISLES ARE ACCESSIBLE. THE SIGN, WHEN PROVIDED, SHALL BE ABOVE THE CHECK-OUT AISLE IN THE SAME LOCATION AS THE CHECK-OUT AISLE NUMBER OR TYPE OF CHECK-OUT IDENTIFICATION
D. UNISEX TOILET AND BATHING ROOMS
E. ACCESSIBLE FITTING AND LOCKER ROOMS WHERE NOT ALL SUCH ROOMS ARE ACCESSIBLE
2. DIRECTIONAL SIGNAGE INDICATING THE ROUTE TO THE NEAREST LINE ACCESSIBLE ELEMENT SHALL BE PROVIDED AT THE FOLLOWING LOCATIONS. THESE DIRECTIONAL SIGNS SHALL INCLUDE THE INTERNATIONAL SYMBOL OF ACCESSIBILITY:
A. AT EACH SEPARATE-SEX TOILET INDICATING THE LOCATION OF THE NEAREST UNISEX TOILET
3. TACTILE SIGNAGE SHALL BE LOCATED 48 INCHES (1220 MM) MINIMUM ABOVE THE FINISH FLOOR OR GROUND SURFACE, MEASURED FROM THE BASE OF THE LOWEST TACTILE CHARACTER AND 60 INCHES (1525 MM) MAXIMUM ABOVE THE FINISH FLOOR OR GROUND SURFACE, MEASURED FROM THE BASELINE OF THE HIGHEST TACTILE CHARACTER. WHERE A TACTILE SIGN IS PROVIDED AT A DOOR, THE SIGN SHALL BE LOCATED ADJACENT TO THE DOOR AT THE LATCH SIDE. WHERE A TACTILE SIGN IS PROVIDED AT DOUBLE DOORS WITH ONE ACTIVE LEAF, THE SIGN SHALL BE LOCATED ON THE INACTIVE LEAF. WHERE TACTILE SIGN IS PROVIDED AT DOUBLE DOORS WITH TWO ACTIVE LEAVES, THE SIGN SHALL BE LOCATED TO THE RIGHT OF THE RIGHT HAND DOOR. WHERE THERE IS NO WALL SPACE AT THE LATCH SIDE OF A SINGLE DOOR OR AT THE RIGHT SIDE OF DOUBLE DOORS, SIGNS SHALL BE LOCATED ON THE NEAREST ADJACENT WALL. SIGNS CONTAINING TACTILE CHARACTERS SHALL BE LOCATED SO THAT A CLEAR FLOOR SPACE OF 18 INCHES (455 MM) MINIMUM BY 18 INCHES (455 MM) MINIMUM, CENTERED ON THE TACTILE CHARACTERS, IS PROVIDED BEYOND THE ARC OF ANY DOOR SWING BETWEEN THE CLOSED POSITION AND 45 DEGREE OPEN POSITION. EXCEPTION: SIGNS WITH TACTILE CHARACTERS SHALL BE PERMITTED ON THE PUSH SIDE OF DOORS WITH CLOSERS AND WITHOUT HOLD-OPEN DEVICES.
4. CHARACTER AND SYMBOLS OF SIGNS SHALL BE IN CONTRAST WITH THEIR BACKGROUND AND SHALL BE ZEPHELLED, MATTE, OR OTHER NON-GLAZE MATERIALS OR FINISHES.
5. ACCESSIBLE SIGNAGE SHALL USE GRADE 2 BRAILLE AND MUST COMPLY WITH ICC A117.1 SECTION 703.4 OR ADA SECTION 703.4.

SYMBOLS LEGEND

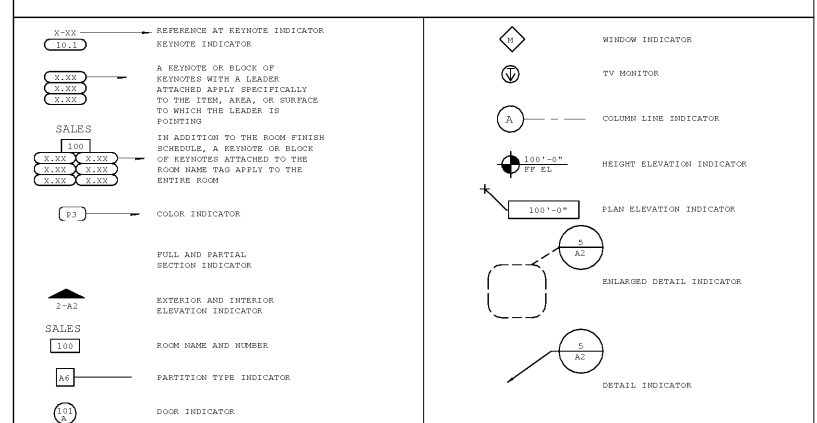

ABBREVIATION LEGEND

Table with columns: GENERAL ABBREVIATIONS, ABBR., DEFINITION. Lists various construction abbreviations like ANCHOR BOLT, AMERICAN CONCRETE INSTITUTE, etc.

RESTROOM DOOR SYMBOLS

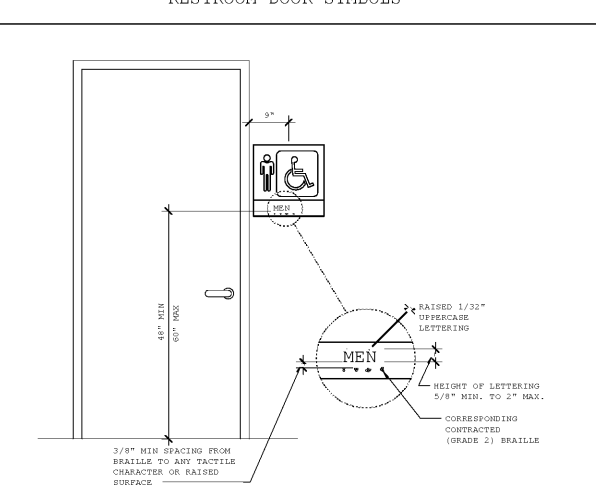

SIGNS & IDENTIFICATION

- 1. THE INTERNATIONAL SYMBOL OF ACCESSIBILITY SHALL BE THE STANDARD USED TO IDENTIFY FACILITIES THAT ARE ACCESSIBLE TO AND USABLE BY PHYSICALLY DISABLED PERSONS AS SET FORTH IN TITLE 11 AND AS SPECIFICALLY REQUIRED IN THIS SECTION.
2. THE INTERNATIONAL SYMBOL OF ACCESSIBILITY SHALL CONSIST OF A WHITE FIGURE ON A BLUE BACKGROUND. THE BLUE SHALL BE EQUAL TO COLOR NO. 10590 IN FEDERAL STANDARD 595C.
3. FOR CHARACTER PROPORTION, THE UPPERCASE LETTER "O" SHALL BE USED TO DETERMINE THE MINIMUM WIDTH OF ALL CHARACTERS OF A FONT. THE WIDTH OF THE UPPERCASE LETTER "O" SHALL BE 5 PERCENT MINIMUM AND 110 PERCENT MAXIMUM OF THE HEIGHT OF THE UPPERCASE LETTER "O".
4. MINIMUM CHARACTER HEIGHT SHALL COMPLY WITH 2010 ADA TABLE 703.5.5. VERTICAL SPACING SHALL BE MEASURED AS THE VERTICAL DISTANCE BETWEEN THE CHARACTER AND AN ADJACENT CHARACTER. FURTHER APPROACH TOWARD THE SIGN. CHARACTER HEIGHT SHALL BE BASED ON THE UPPERCASE LETTER "I". CHARACTER HEIGHT MEASURED FROM THE BASELINE OF THE CHARACTER SHALL BE 5/8" (16 MM) MINIMUM AND 2 INCHES (51 MM) MAXIMUM.
5. CHARACTERS AND SYMBOLS SHALL CONTRAST WITH THEIR BACKGROUND.
6. WHEN RAISED CHARACTERS OR SYMBOLS ARE USED, THEY SHALL CONFORM TO THE FOLLOWING:
A. CHARACTERS SHALL BE RAISED 1/32" MINIMUM AND SHALL BE SAND-BLUR UPPERCASE CHARACTERS ACCOMPANIED BY RAISED UPPERCASE CHARACTERS ACCOMPANIED BY GRADE 2 BRAILLE.
B. RAISED CHARACTERS SHALL BE A MINIMUM OF 3/4" HIGH AND A MAXIMUM OF 2" ABOVE THE BACKGROUND.
C. PICTORIAL SYMBOL SIGN (TOILETS) SHALL BE LOCATED DIRECTLY BELOW THE PICTORIAL FIELD. PICTORIAL SIGN SHALL HAVE A FIELD OF VIEW OF 18 INCHES (455 MM) MINIMUM BY 18 INCHES (455 MM) MINIMUM. PICTORIAL SIGN SHALL BE LOCATED AT THE LATCH SIDE OF A SINGLE DOOR OR AT THE RIGHT SIDE OF DOUBLE DOORS WITH ONE ACTIVE LEAF. AT DOUBLE DOORS WITH TWO ACTIVE LEAVES, THE SIGN SHALL BE TO THE RIGHT OF THE RIGHT HAND DOOR. WHERE THERE IS NO WALL SPACE AT THE LATCH SIDE OF A SINGLE DOOR OR AT THE RIGHT SIDE OF DOUBLE DOORS WITH TWO ACTIVE LEAVES, THE SIGN SHALL BE LOCATED TO THE RIGHT OF THE RIGHT HAND DOOR. WHERE THERE IS NO WALL SPACE AT THE LATCH SIDE OF A SINGLE DOOR OR AT THE RIGHT SIDE OF DOUBLE DOORS WITH TWO ACTIVE LEAVES, SIGNS CONTAINING TACTILE CHARACTERS SHALL BE LOCATED SO THAT A CLEAR FLOOR SPACE OF 18 INCHES (455 MM) MINIMUM BY 18 INCHES (455 MM) MINIMUM, CENTERED ON THE TACTILE CHARACTERS, IS PROVIDED BEYOND THE ARC OF ANY DOOR SWING BETWEEN THE CLOSED POSITION AND 45 DEGREE OPEN POSITION. EXCEPTION: SIGNS WITH TACTILE CHARACTERS SHALL BE PERMITTED ON THE PUSH SIDE OF DOORS WITH CLOSERS AND WITHOUT HOLD-OPEN DEVICES.
7. CONTRACTED (GRADE 2) BRAILLE USES NEVER BE REQUIRED. DOTS SHALL BE 0.090" (2.3 MM) TO 0.100" (2.5 MM) ON CENTER IN EACH CELL WITH 0.241" (6.1 MM) TO 0.300" (7.6 MM) SPACE BETWEEN CELLS. CORRESPONDING DOTS IN EACH CELL SHALL BE A MINIMUM OF 0.031" (0.8 MM) TO 0.037" (0.9 MM) ABOVE THE BACKGROUND.
8. WHEN PERMANENT SIGNATURES OR IS PROVIDED IN RESTROOMS AND SPACES, RAISED LETTERS SHALL BE COMBINED WITH BRAILLE. RAISED CHARACTERS ON SIGNS SHALL BE LOCATED 48 INCHES (1220 MM) MINIMUM ABOVE FINISH FLOOR OR GROUND SURFACE, MEASURED FROM THE BASE OF THE LOWEST TACTILE CHARACTER. WHERE A TACTILE SIGN IS PROVIDED AT A DOOR, THE SIGN SHALL BE LOCATED ADJACENT TO THE DOOR AT THE LATCH SIDE. WHERE A TACTILE SIGN IS PROVIDED AT DOUBLE DOORS WITH ONE ACTIVE LEAF, THE SIGN SHALL BE LOCATED ON THE INACTIVE LEAF. WHERE TACTILE SIGN IS PROVIDED AT DOUBLE DOORS WITH TWO ACTIVE LEAVES, THE SIGN SHALL BE LOCATED TO THE RIGHT OF THE RIGHT HAND DOOR. WHERE THERE IS NO WALL SPACE AT THE LATCH SIDE OF A SINGLE DOOR OR AT THE RIGHT SIDE OF DOUBLE DOORS WITH TWO ACTIVE LEAVES, THE SIGN SHALL BE LOCATED TO THE RIGHT OF THE RIGHT HAND DOOR. WHERE THERE IS NO WALL SPACE AT THE LATCH SIDE OF A SINGLE DOOR OR AT THE RIGHT SIDE OF DOUBLE DOORS WITH TWO ACTIVE LEAVES, SIGNS CONTAINING TACTILE CHARACTERS SHALL BE LOCATED SO THAT A CLEAR FLOOR SPACE OF 18 INCHES (455 MM) MINIMUM BY 18 INCHES (455 MM) MINIMUM, CENTERED ON THE TACTILE CHARACTERS, IS PROVIDED BEYOND THE ARC OF ANY DOOR SWING BETWEEN THE CLOSED POSITION AND 45 DEGREE OPEN POSITION. EXCEPTION: SIGNS WITH TACTILE CHARACTERS SHALL BE PERMITTED ON THE PUSH SIDE OF DOORS WITH CLOSERS AND WITHOUT HOLD-OPEN DEVICES.
9. SIGNS TO BE PROVIDED AT ALL PUBLIC MEN, WOMEN, FAMILY AND UNISEX RESTROOMS. ROOM NAME SHALL BE "RESTROOM" AT UNISEX TOILETS.

PARTITION LEGEND

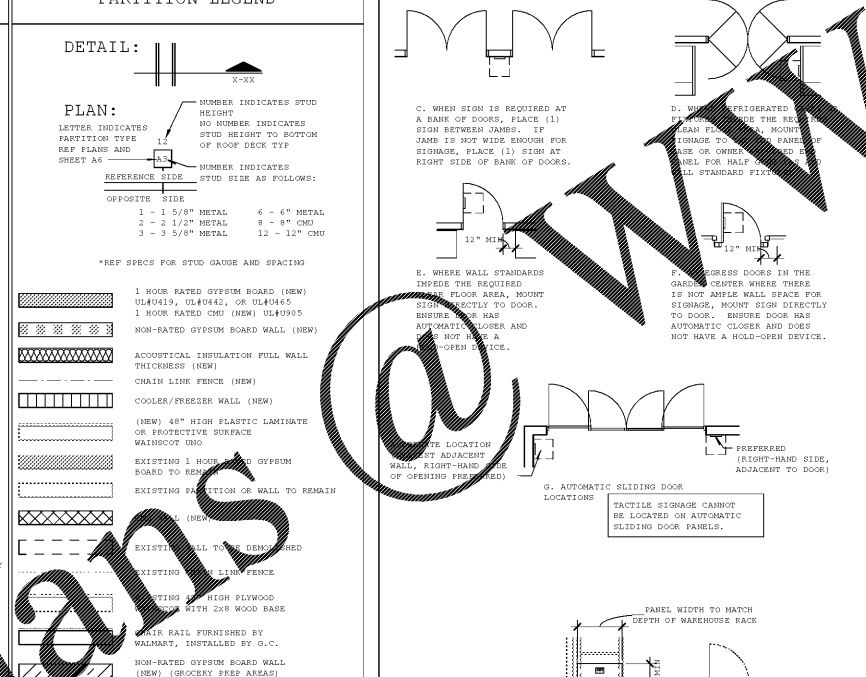

Vertical strip on the right side containing a Walmarts.com watermark, a Walmarts logo, and contact information for Walmarts in Jesup, GA.

Table with columns: ISSUE BLOCK, CHECKED BY, DRAWN BY, PHOTO CYCLE, DOCUMENT DATE.

NOT FOR CONSTRUCTION

DEFINITION LEGEND and GENERAL INFORMATION section at the bottom right, including a definition of symbols and a sheet number 'N1'.