

**D3 Interior Elevation Detail:
Sacking Counter**

SCALE: 1 1/2" = 1'-0"

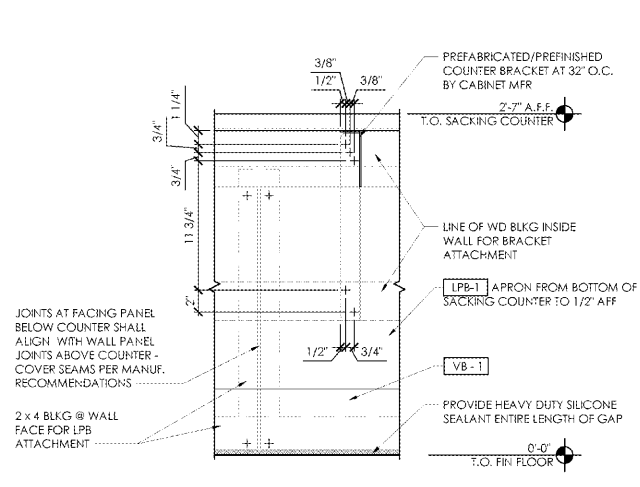

**C3 Interior Section Detail -
Sacking Counter**

SCALE: 1 1/2" = 1'-0"

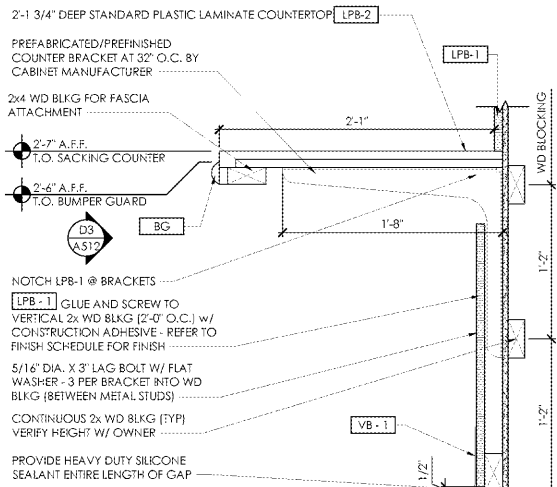

**A2 Interior Plan Detail -
Sales Area Column Wrap**

SCALE: 1 1/2" = 1'-0"

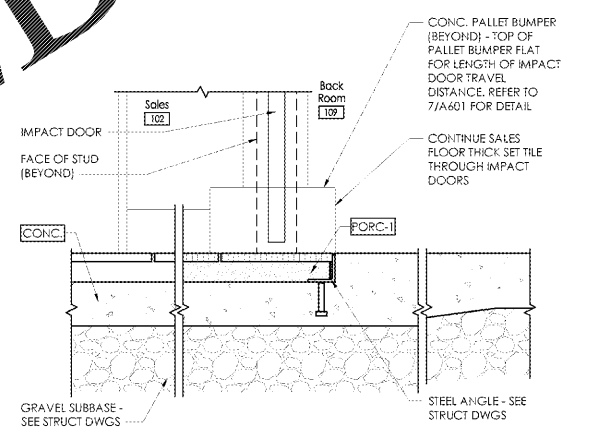
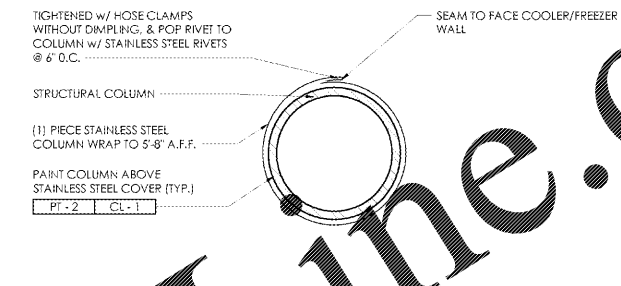

**A2 Interior Section Detail -
Slab at Impact Door**

SCALE: 1 1/2" = 1'-0"

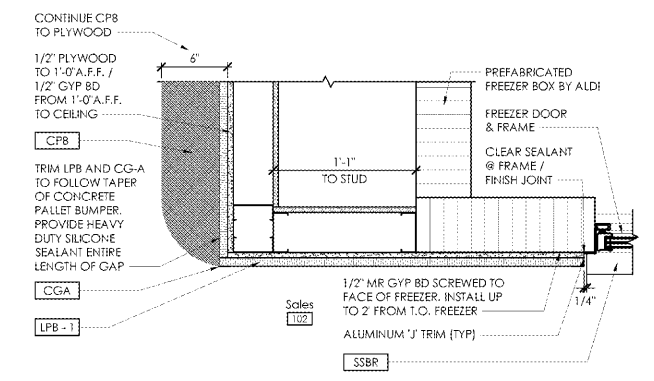

**A1 Interior Plan Detail -
Wall Near Flap Doors**

SCALE: 1 1/2" = 1'-0"



310 MILLS AVE. GREENVILLE, SC 29605
 864.242.9881
 plans@narramore.net
 © 2018 NARRAMORE ASSOCIATES, INC.
 COPYRIGHT PROTECTED BY FEDERAL LAW

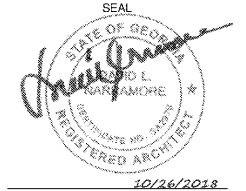

1597 DRY POND RD.
 JEFFERSON, GA 30549
 706.387.7722
 FAX: 706.387.7701

ALDI FOOD STORE # 61
 2631 Spring Road
 Smyrna, GA 30328

REVISIONS

PROJECT DATA
 V1.07 100x155 LW Expansion
PROJECT NUMBER
 18412
ISSUE DATE
 09-10-18

ALDI FOOD STORE #61
 Smyrna, GA

A-512

INTERIOR
 DETAILS

Order Plans @ WWW.LDMLINE.COM