

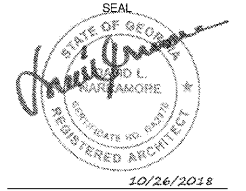

310 MILLS AVE. GREENVILLE, SC 29605  
 864.242.9881  
 plans@narramore.net  
 © 2018 NARRAMORE ASSOCIATES, INC.  
 COPYRIGHT PROTECTED BY FEDERAL LAW



10/26/2018



1597 DRY POND RD.  
 JEFFERSON, GA 30549  
 706.387.7722  
 FAX: 706.387.7701

**ALDI FOOD STORE # 61**  
 2589 Spring Road  
 Smyrna, GA 30080

**REVISIONS**

**PROJECT DATA**  
 V1.07 100x155 LW Expansion  
**PROJECT NUMBER**  
 18412  
**ISSUE DATE**  
 09-10-18

ALDI FOOD STORE #61  
 Smyrna, GA

**A-504**

EXTERIOR DETAILS

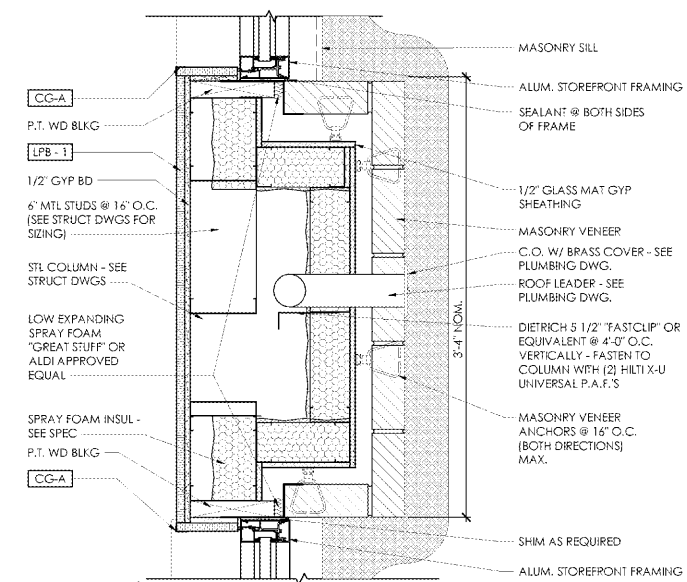

**Exterior Plan Detail - Middle Entry Pilaster Above Trim**  
 SCALE: 1 1/2" = 1'-0"

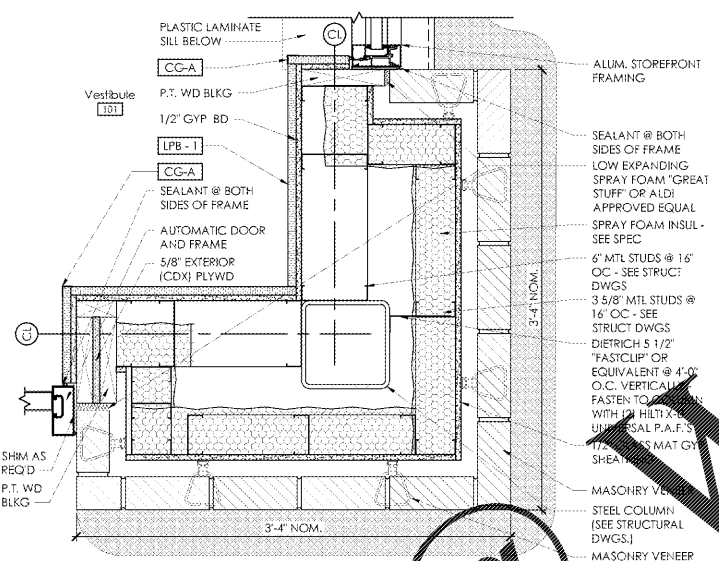

**Exterior Plan Detail - Vestibule Connection to Storefront**  
 SCALE: 1 1/2" = 1'-0"

**Exterior Plan Detail - Corner Entry Pilaster (C2)**  
 SCALE: 1 1/2" = 1'-0"

**Exterior Plan Detail - Field Pilaster Above Trim (B2)**  
 SCALE: 1 1/2" = 1'-0"

**Exterior Plan Detail - Middle Entry Pilaster Above Trim (A2)**  
 SCALE: 1 1/2" = 1'-0"

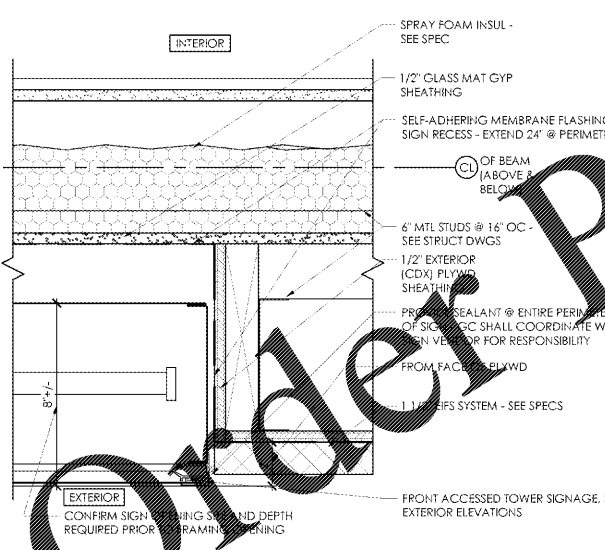

**Exterior Plan Detail - Signage Connection (D1)**  
 SCALE: 3" = 1'-0"

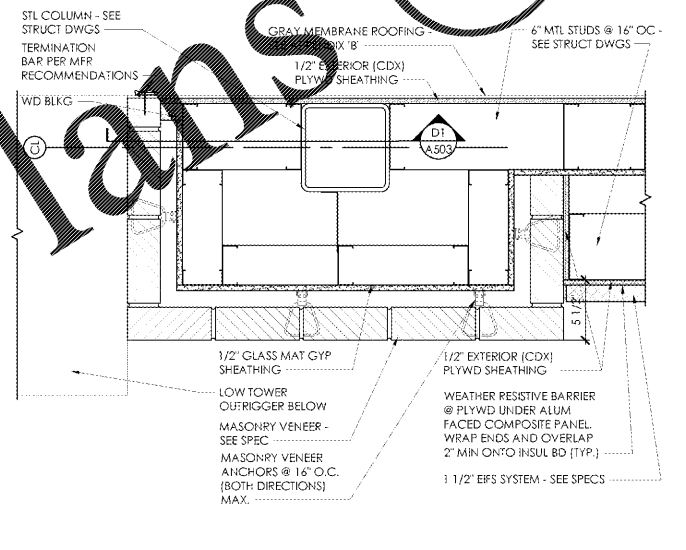

**Exterior Plan Detail - Middle Entry Pilaster at Parapet (C1)**  
 SCALE: 1 1/2" = 1'-0"

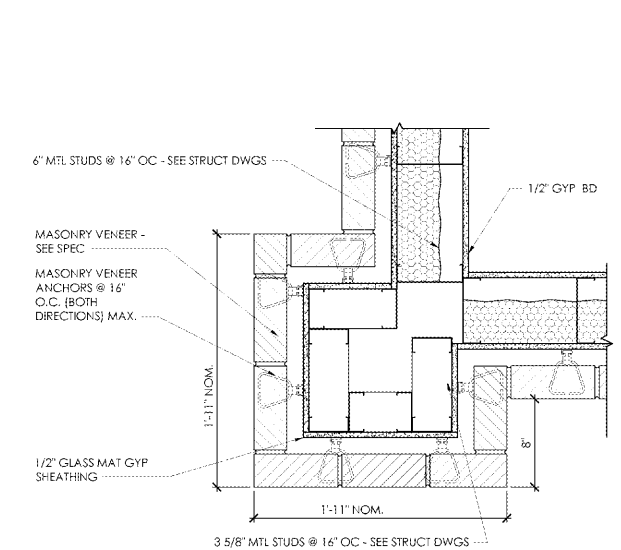

**Exterior Plan Detail - Corner Pilaster Above Trim (A1)**  
 SCALE: 1 1/2" = 1'-0"

WWW.LDLine.com