

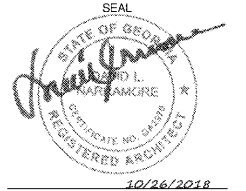

310 MILLS AVE. GREENVILLE, SC 29605
 864.242.9881
 plans@narramore.net
 © 2018 NARRAMORE ASSOCIATES, INC.
 COPYRIGHT PROTECTED BY FEDERAL LAW

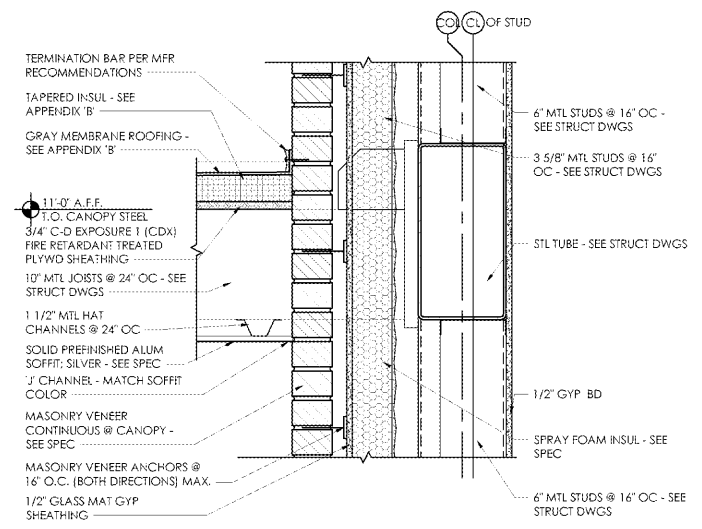

10/26/2018



B3
 Exterior Section Detail - Canopy at End Pilaster
 SCALE: 1 1/2" = 1'-0"

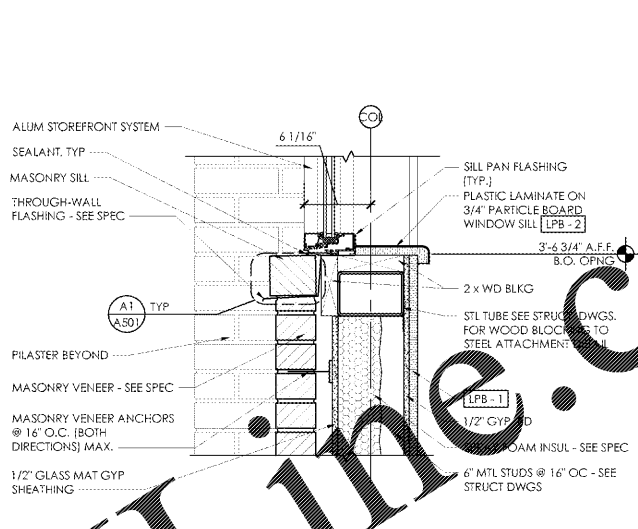

A1
 Exterior Section Detail - Full Height Window Opening
 SCALE: 1 1/2" = 1'-0"

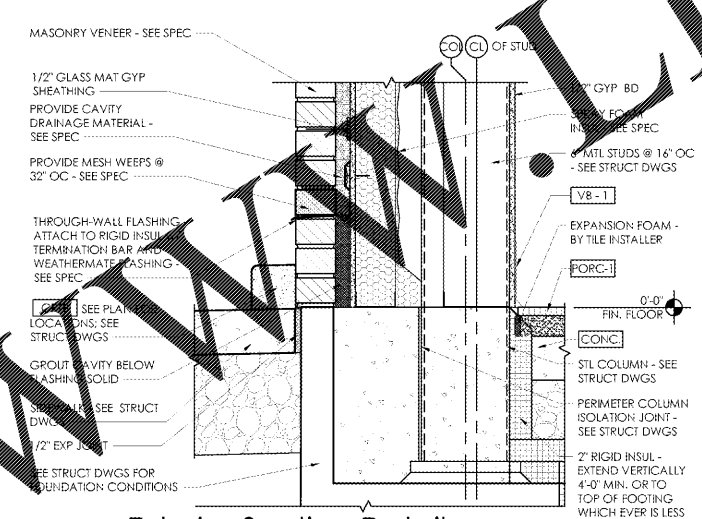

B2
 Exterior Section Detail - Column Base at End Pilaster
 SCALE: 1 1/2" = 1'-0"

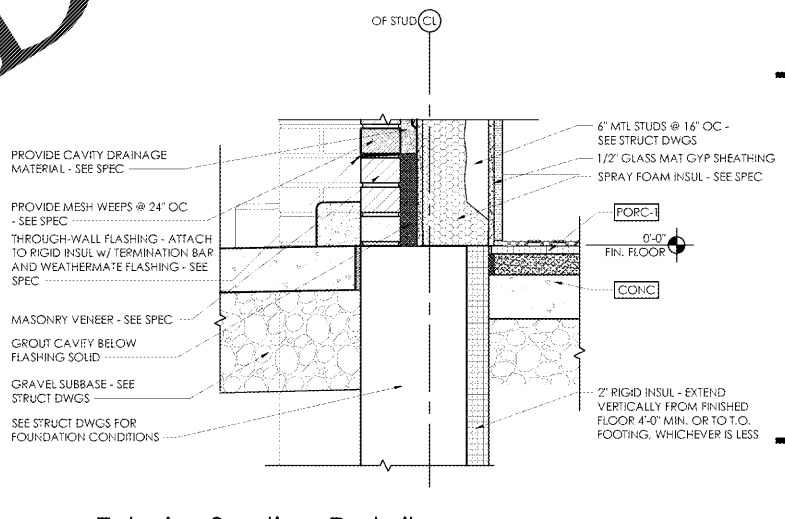

A2
 Exterior Section Detail - Wall Base at Sidewalk - TYP.
 SCALE: 1 1/2" = 1'-0"

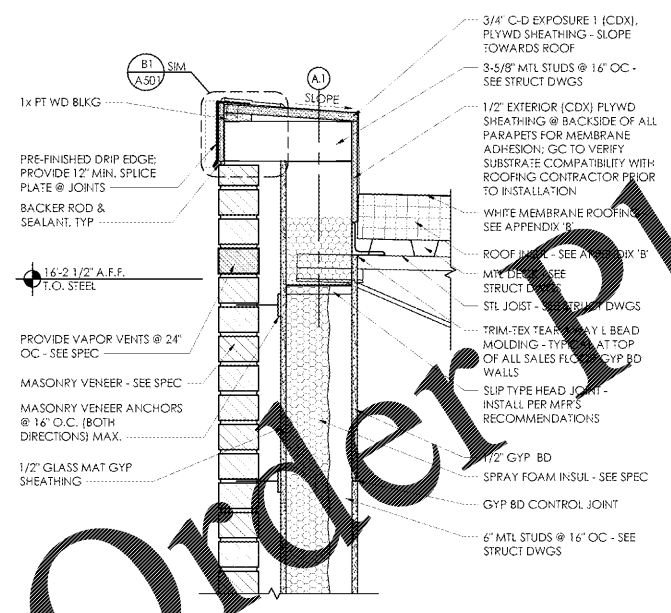

D1
 Exterior Section Detail - Parapet at Field
 SCALE: 1 1/2" = 1'-0"

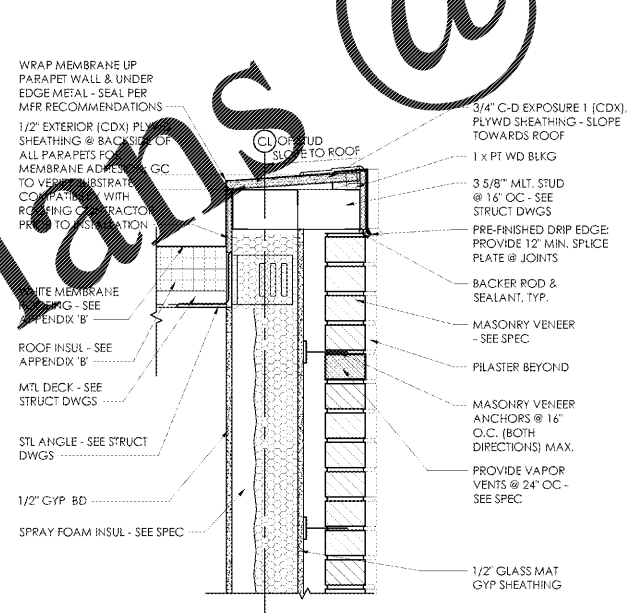

C1
 Exterior Section Detail - Parapet at Field
 SCALE: 1 1/2" = 1'-0"

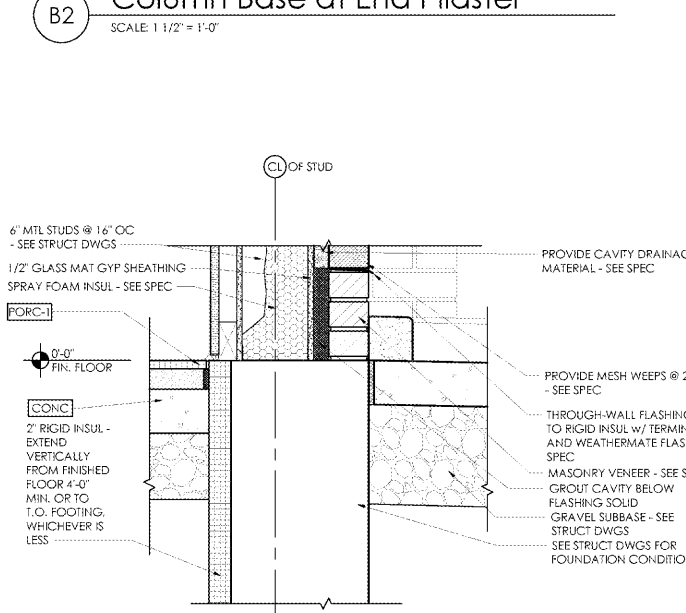

B1
 Exterior Section Detail - Wall Base at Sidewalk
 SCALE: 1 1/2" = 1'-0"

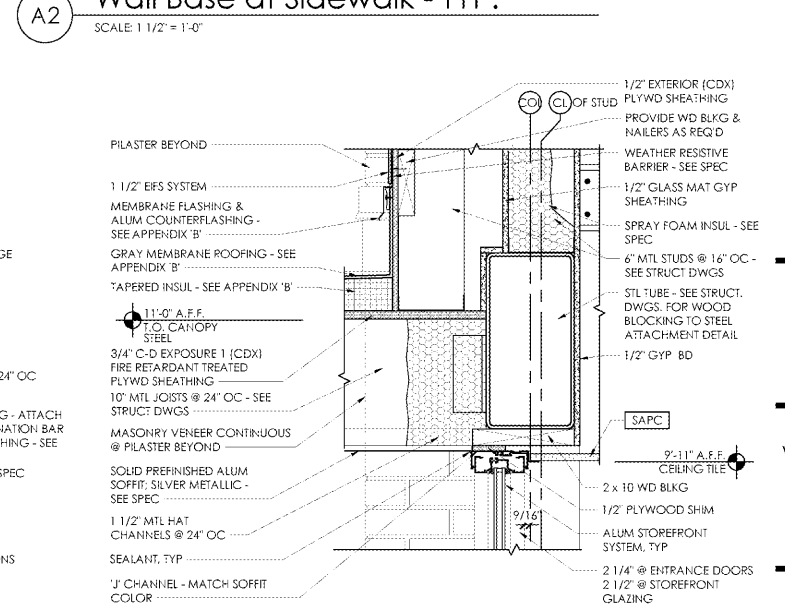

A1
 Exterior Section Detail (High Tower) - Canopy Connection at Storefront
 SCALE: 1 1/2" = 1'-0"



1597 DRY POND RD.
 JEFFERSON, GA 30549
 706.387.7722
 FAX: 706.387.7701

ALDI FOOD STORE # 61
 2589 Spring Road
 Smyrna, GA 30080

REVISIONS

PROJECT DATA
 V1.07 100x155 LW Expansion
PROJECT NUMBER
 18412
ISSUE DATE
 09-10-18

ALDI FOOD STORE #61
 Smyrna, GA

A-502

EXTERIOR
 DETAILS - SECTION