

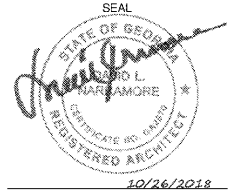

310 MILLS AVE. GREENVILLE, SC 29605  
 864.242.9881  
 plans@narramore.net  
 © 2018 NARRAMORE ASSOCIATES, INC.  
 COPYRIGHT PROTECTED BY FEDERAL LAW

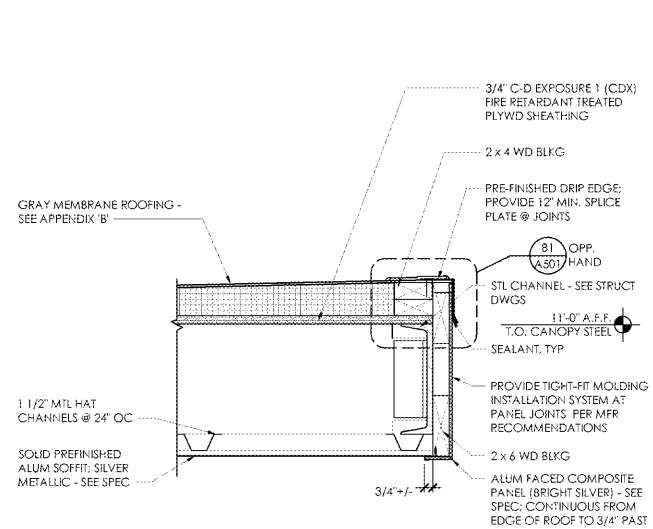

10/26/2018



**B3** Exterior Section Detail - End of Canopy  
 SCALE: 1 1/2" = 1'-0"

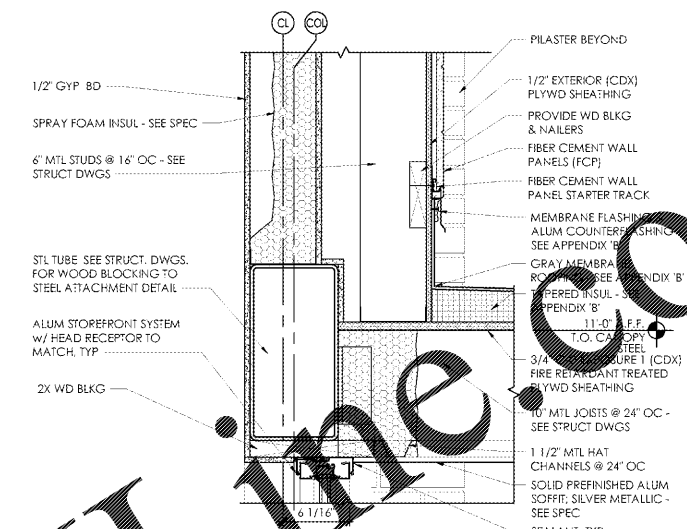

**B3** Exterior Section Detail (Low Tower) - Canopy at Windows  
 SCALE: 1 1/2" = 1'-0"

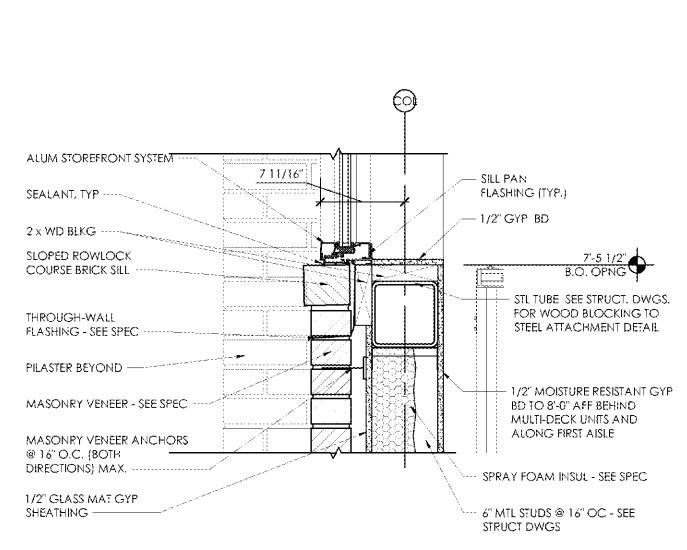

**D2** Exterior Section Detail - B.O. Transom Opening  
 SCALE: 1 1/2" = 1'-0"

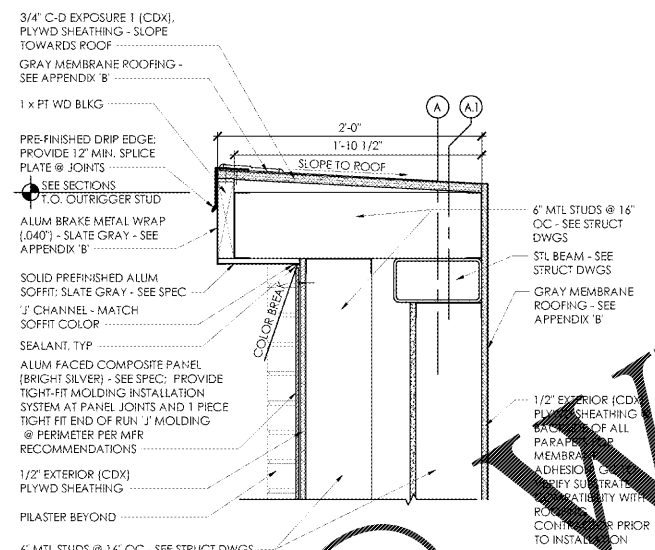

**C2** Exterior Section Detail (High Tower) - Parapet at Tower  
 SCALE: 1 1/2" = 1'-0"

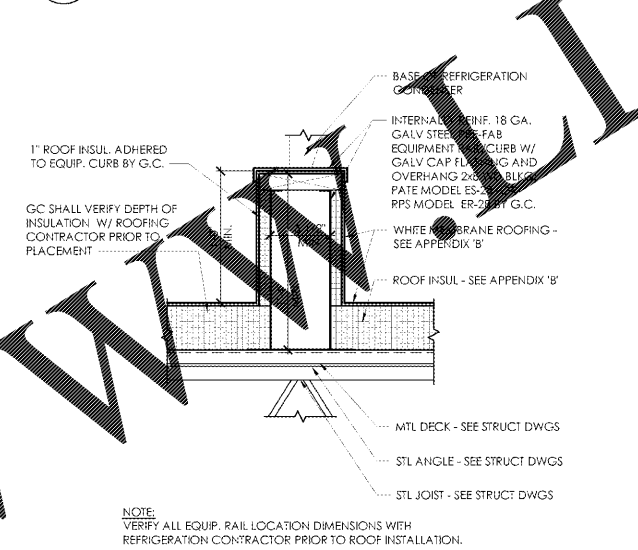

**B2** Exterior Section Detail - Equipment Rail  
 SCALE: 1" = 1'-0"

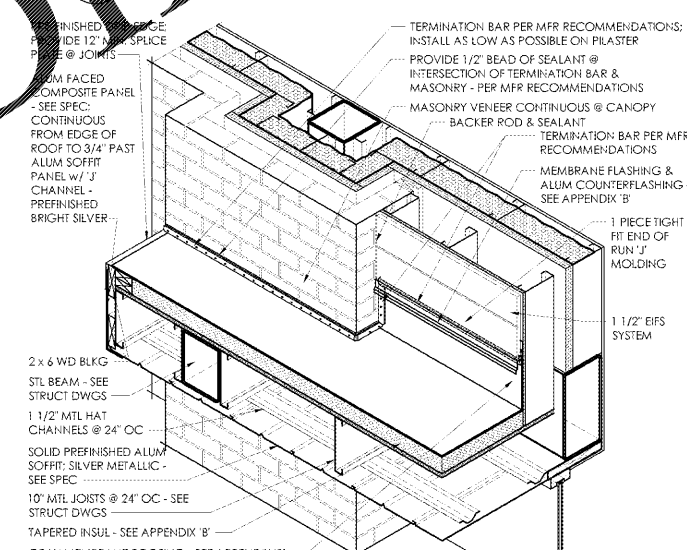

**A2** Exterior Section Detail - Canopy Assembly  
 SCALE: 3/4" = 1'-0"

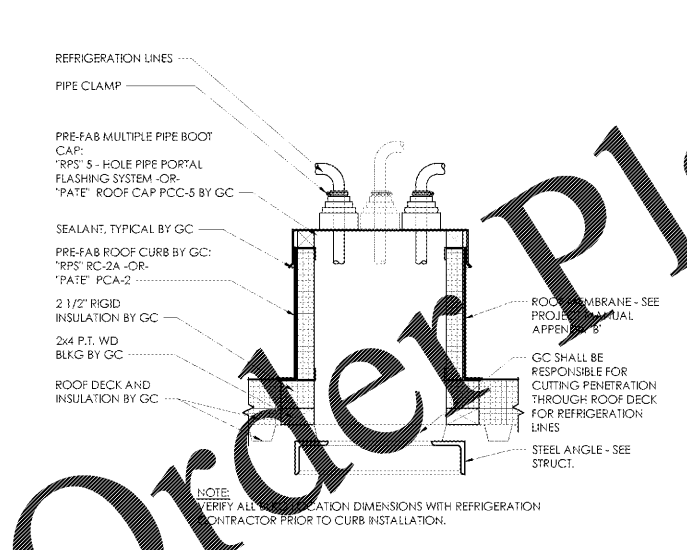

**C1** Exterior Section Detail - Multiple Pipe Boot Curb  
 SCALE: 1 1/2" = 1'-0"

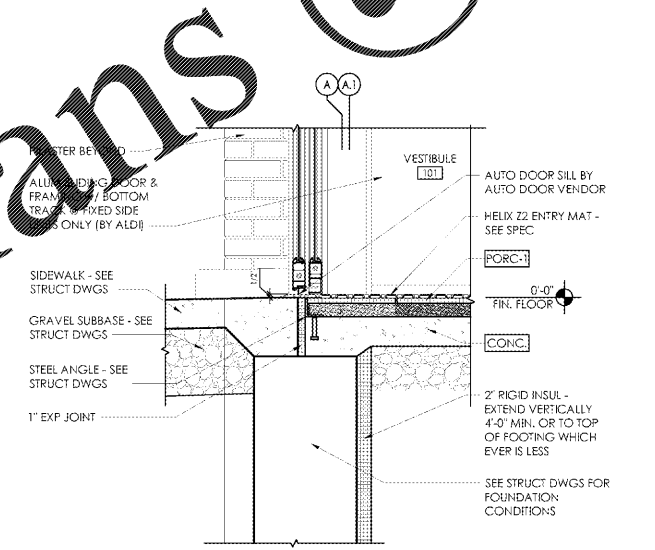

**C1** Exterior Section Detail - Slab at Entry / Exit Door  
 SCALE: 1" = 1'-0"

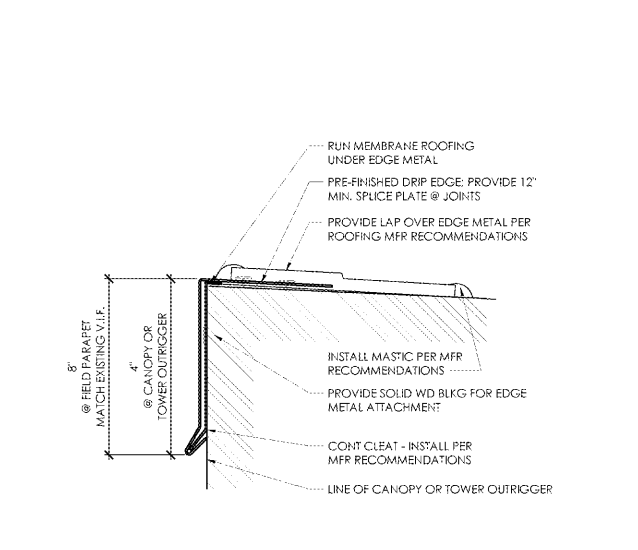

**B1** Exterior Section Detail - Flashing at Canopy or Field Parapet  
 SCALE: 6" = 1'-0"

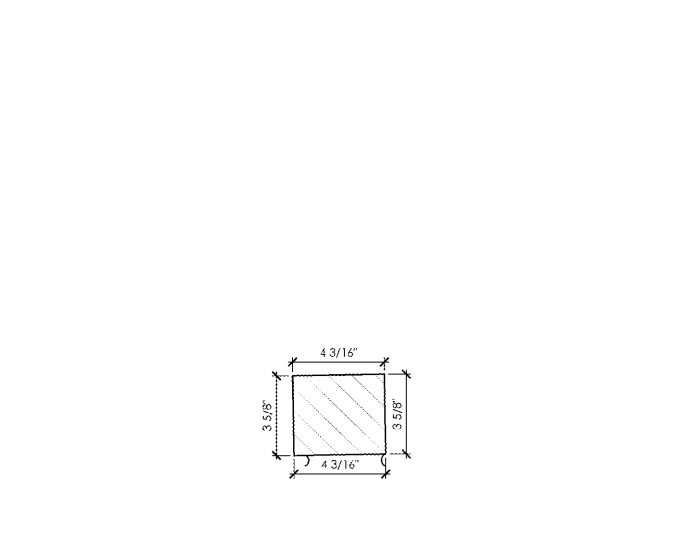

**A1** Exterior Section Detail - Water Table Trim  
 SCALE: 3" = 1'-0"



1597 DRY POND RD.  
 JEFFERSON, GA 30549  
 706.387.7722  
 FAX: 706.387.7701

**ALDI FOOD STORE # 61**  
 2589 Spring Road  
 Smyrna, GA 30080

REVISIONS

PROJECT DATA  
 V1.07 100x155 LW Expansion  
 PROJECT NUMBER  
 18412  
 ISSUE DATE  
 09-10-18

ALDI FOOD STORE #61  
 Smyrna, GA

**A-501**

EXTERIOR  
 DETAILS - SECTION