

- NOTES:
1. REFER TO SCHEDULES ON DRAWING A-603 FOR ALL FINISH AND INSULATION CALL-OUTS.
 2. WRB TO BE SEALED AND TAPED PER MFR RECOMMENDATION. WRB TO WRAP INSIDE OPENINGS AND ALL JOINTS LAPPED PER MFR INSTALLATION REQMT.
 3. PROTECT ALL EXTERIOR SHEATHING DURING CONSTRUCTION, AS REQUIRED BY MFR.



310 MILLS AVE. GREENVILLE, SC 29605
 864.242.9881
 plans@narramore.net
 © 2018 NARRAMORE ASSOCIATES, INC.
 COPYRIGHT PROTECTED BY FEDERAL LAW



1597 DRY POND RD.
 JEFFERSON, GA 30549
 706.387.7722
 FAX: 706.387.7701

ALDI FOOD STORE # 61
 2589 Spring Road
 Smyrna, GA 30080

REVISIONS

NO.	DATE	DESCRIPTION

PROJECT DATA
 V1.07 100x155 LW Expansion
 PROJECT NUMBER
 18412
 ISSUE DATE
 09-10-18

ALDI FOOD STORE #61
 Smyrna, GA

A-305

WALL SECTIONS

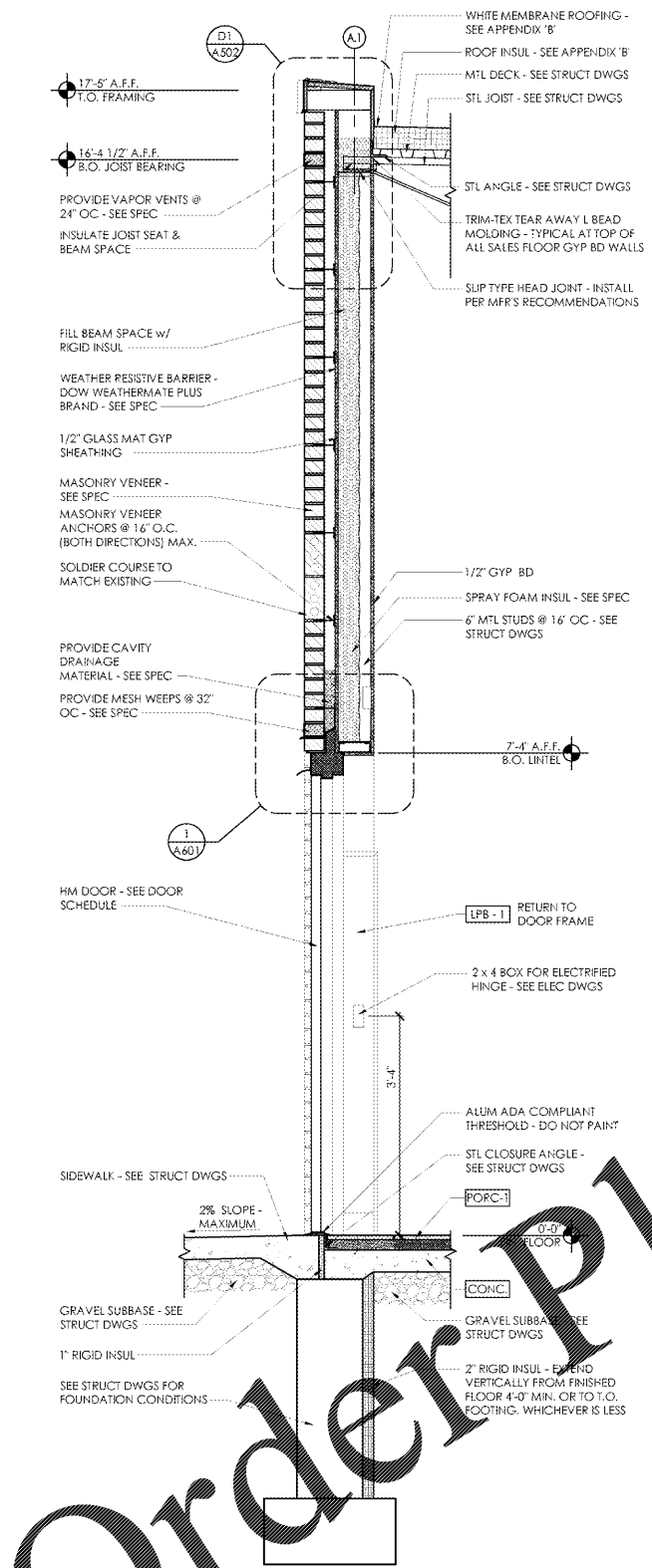

Wall Section - Sales Floor at Egress Door
 SCALE: 3/4" = 1'-0"

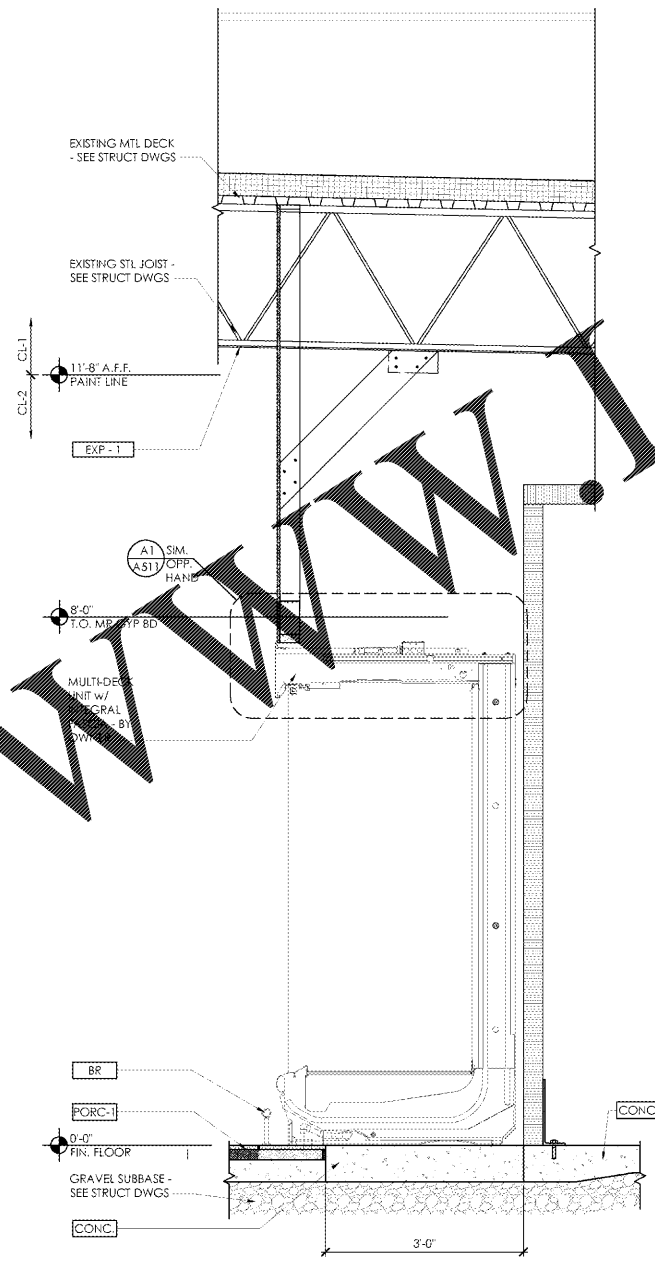

Wall Section - Low Joist Bearing
 SCALE: 3/4" = 1'-0"

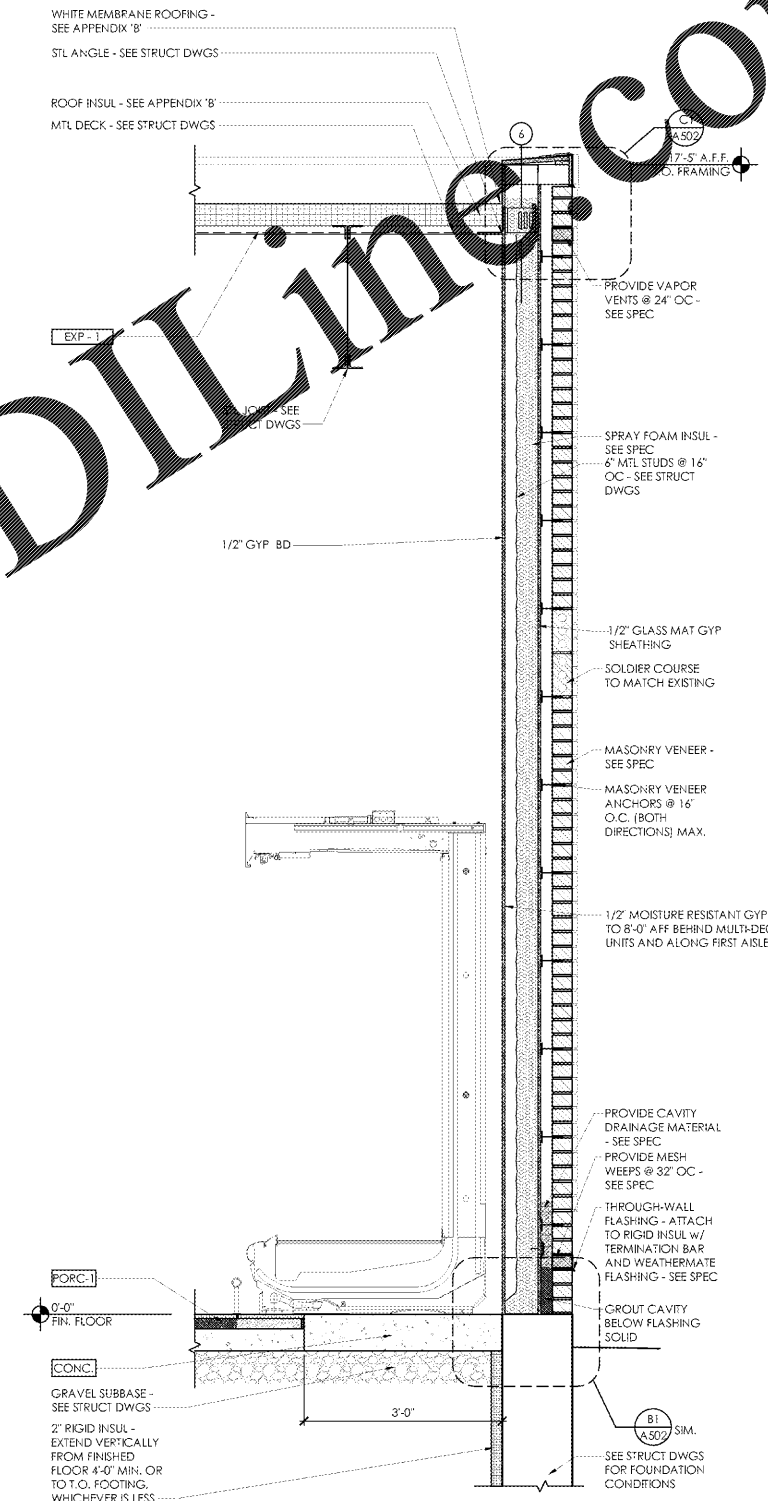

Wall Section - Sales Floor at Cooler
 SCALE: 3/4" = 1'-0"

Order Plans @ www.ldilines.com