

- NOTES:
1. REFER TO SCHEDULES ON DRAWING A-603 FOR ALL FINISH AND INSULATION CALL-OUTS.
 2. WRB TO BE SEALED AND TAPED PER MFR RECOMMENDATION. WRB TO WRAP INSIDE OPENINGS AND ALL JOINTS LAPPED PER MFR INSTALLATION REQMT.
 3. PROTECT ALL EXTERIOR SHEATHING DURING CONSTRUCTION, AS REQUIRED BY MFR.

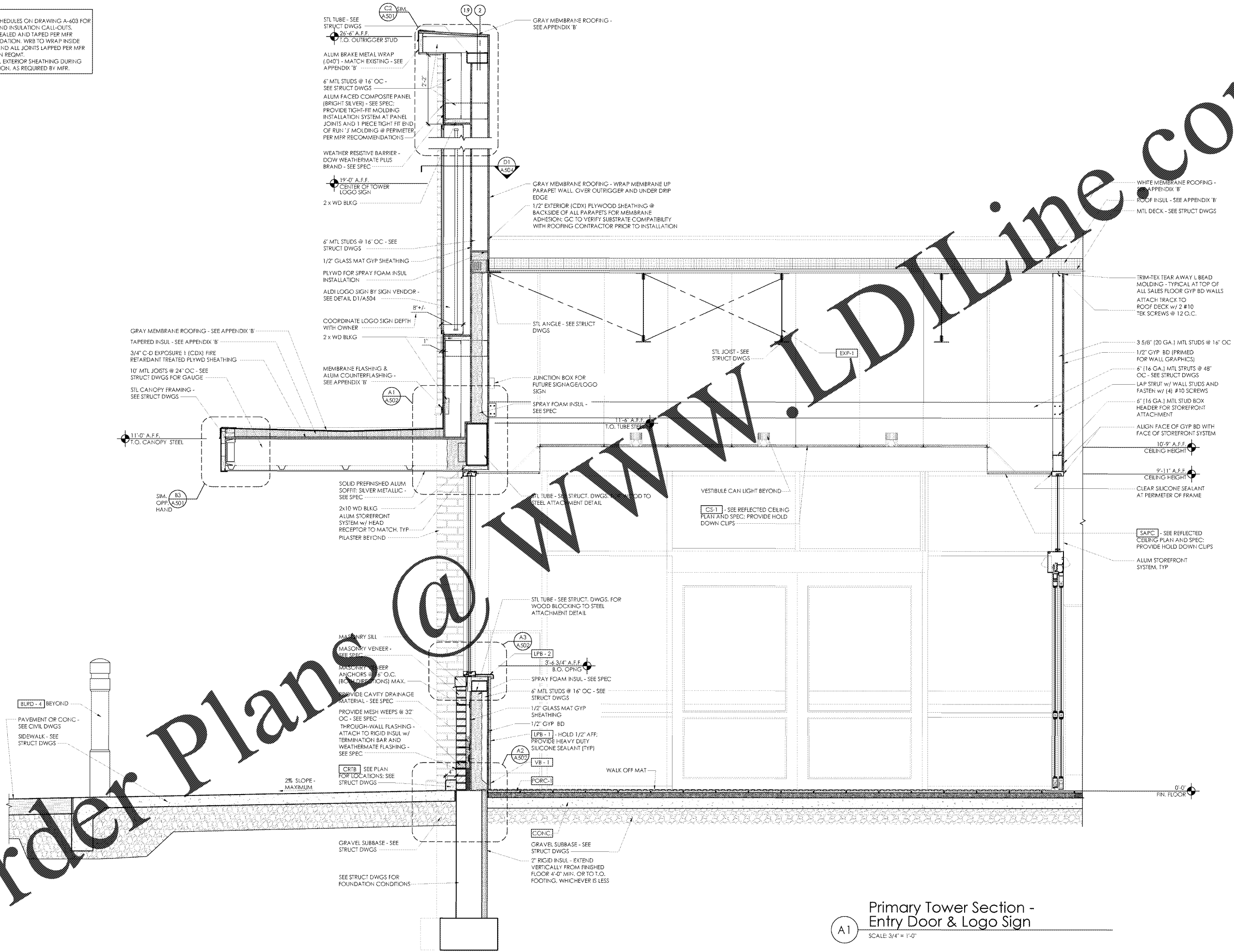

Order Plans @

WWW.LDOnline.com



Urban Institute of Architects
 310 MILLS AVE., GREENVILLE, SC 29605
 864.242.9881
 plans@narramore.net
 © 2018 NARRAMORE ASSOCIATES, INC.
 COPYRIGHT PROTECTED BY FEDERAL LAW

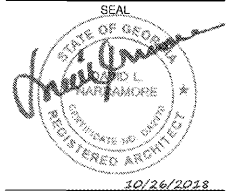

1997 DRY POND RD.
 JEFFERSON, GA 30549
 706.387.7722
 FAX: 706.387.7701

ALDI FOOD STORE # 61
 2631 Spring Road
 Smyrna, GA 30328

REVISIONS

NO.	DATE	DESCRIPTION

PROJECT DATA
 V1.07 100x155 LW Expansion
 PROJECT NUMBER 18412
 ISSUE DATE 09-10-18

ALDI FOOD STORE #61
 Smyrna, GA

A-301

WALL SECTIONS

Primary Tower Section - Entry Door & Logo Sign
 SCALE 3/4" = 1'-0"