

EXTERIOR FINISH SCHEDULE			
KEY	MATERIAL / MFG.	COLOR / NO.	NOTES
A1	EDGE METAL BY FIRESTONE	A1 - SLATE GRAY A1a - SILVER METALLIC	
A2	QUEEN BRICK	HANSON - OLD WILLIAMSBURG	
A3	QUEEN BRICK	HANSON - OLD WILLIAMSBURG	
A4	STOREFRONT	ANODIZED ALUM.	RE: DWG. A602
A5	MEMBRANE ROOFING	GRAY	AT BACK OF ALDI LOGO SIGN TOWER, FOOD MARKET SIGN TOWER AND CANOPY ROOF - SEE SPECIFICATIONS APPENDIX 'B'
A6	METAL SOFFIT PANELS	SOLID PANELS - SEE SPEC	RE: DWG. A301-A304
A7	EXTERIOR PAINT BY SHERWIN-WILLIAMS	PT-19 / CL-5	RE: DWG. A603
A8	NOT USED		
A9	ALUMINUM COMPOSITE PANEL	A9 - BRIGHT SILVER	PROVIDE PANEL JOINTS AS SHOWN - AT ALDI LOGO SIGN FIELD AND FOOD MARKET SIGN FIELD. PROVIDE ONE PIECE TIGHT FIT EXTRUDED MOLDING INSTALLATION SYSTEM WITH CENTER REVEAL TRIM BETWEEN PANELS AND J TRIM AT PANEL EDGES. AT CANOPY FASCIA, PROVIDE 'CLIP AND CAULK' INSTALLATION SYSTEM.
A9a	FIBER CEMENT WALL PANELS	VINTAGEWOOD "CEDAR" PANELS	PROVIDE PANEL JOINTS AS SHOWN
A10	NOT USED		
A11	BLRD-2	PT-19 / CL-4	RE: DWG. A603
A12	BLRD-4	FACTORY FINISH - CHARCOAL	RE: DWG. A603
A13	GUARD RAIL TYPE 'A'	PT-19 / CL-5	RE: DWG. A603
A14	GUARD RAIL TYPE 'B'	PT-19 / CL-5	RE: DWG. A603
A15	CART RAIL & STARTER POST	GALVANIZED	
A16	DOCK SEAL AND BUMPERS	SEAL AND BUMPERS - FACTORY FINISH - BLACK	
A17	CONTROL JOINT		MAX 30' OC RE: DWG. A503
A18	NEW OVERFLOW SCUPPER	PT-19 / CL-5	RE: DWG. A3/A503
A19	CONDUIT	EXTEND CONDUIT 1" BEYOND FACE OF FIBER CEMENT WALL PANEL & PAINT TO MATCH PANEL. FILL OPEN END WITH SEALANT AND SEAL AROUND PENETRATION	CONTRACTOR TO COORDINATE FINAL LOCATION PRIOR TO INSTALLATION
A20	ALDI TOWER SIGN	BY SIGN VENDOR	7'-11 1/8" w. x 9'-5 1/2" h. SEE DETAIL D1/A503; VERIFY SIGN SIZE PRIOR TO FRAMING OPENING
A21	CRTB	NATURAL	RE: DWG. A603 - SEE STRUCTURAL DWGS
A22	KNOX BOX	FACTORY FINISH	CONFIRM TYPE AND LOCATION WITH LOCAL FIRE MARSHAL
E1	EXIT DISCHARGE LIGHT	FACTORY FINISH	MOUNT @ 8'-0" A.F.F.
E2	WALL SCONCE	FACTORY FINISH	MOUNT @ 7'-6" A.F.F.
E3	EXTERNAL SIREN	FACTORY FINISH	MOUNT @ 12'-0" A.F.F.
E4	UTILITY METERING & C.T.	FACTORY FINISH	SEE ELECTRICAL DWGS
E5	EXTERIOR WALL PACK	FACTORY FINISH	MOUNT @ 12'-0" A.F.F.
E6	EXTERIOR DUPLEX RECEPTACLE	FACTORY FINISH	MOUNT @ 1'-6" A.F.F.
F	EXISTING REMOTE FIRE DEPT. CONNECTION		
P1	EXISTING HOSE BIB		
X1	STOREFRONT KEY	ANODIZED ALUMINUM	RE: DWG. A602

NOTE
GC TO CONFIRM WITH ALDI THE BRICK AND MORTAR SIZE AND COLOR - SAMPLE PANEL TO BE PROVIDED

SIGNAGE			
DESCRIPTION	QUANTITY	SQ. FT. PER SIGN	TOTALS
TOWER SIGN	2	74.9	149.8
TOTAL SIGNAGE			149.8

SIGNAGE IS SHOWN FOR REFERENCE ONLY AND SHALL BE UNDER SEPARATE PERMIT SUBMITAL

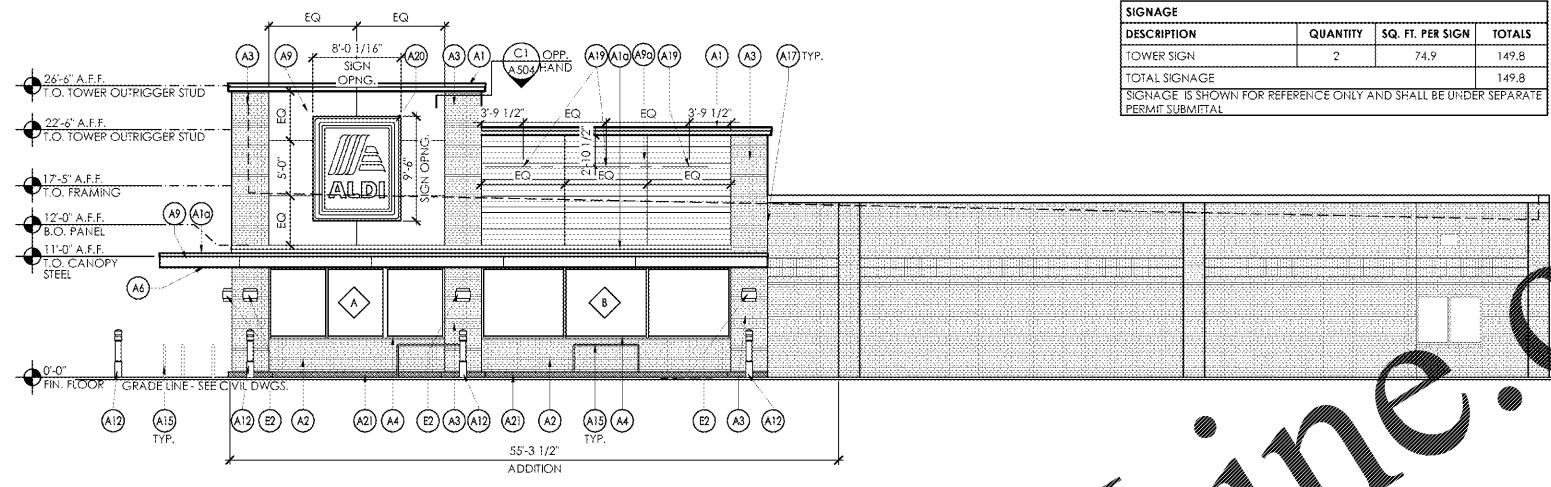

4 Side Elevation
SCALE: 1/8" = 1'-0"

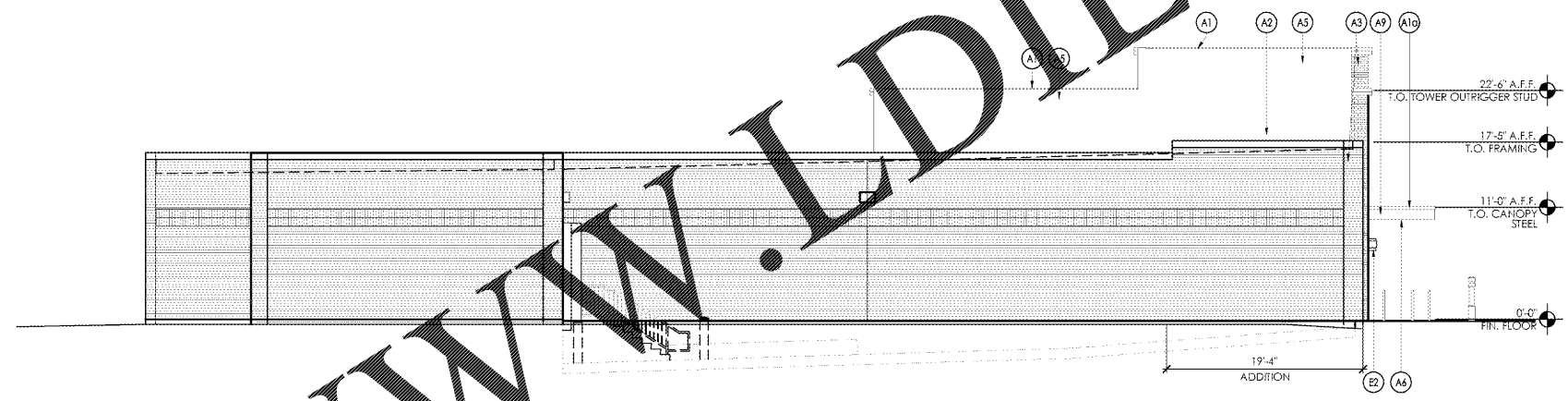

3 Side Elevation
SCALE: 1/8" = 1'-0"

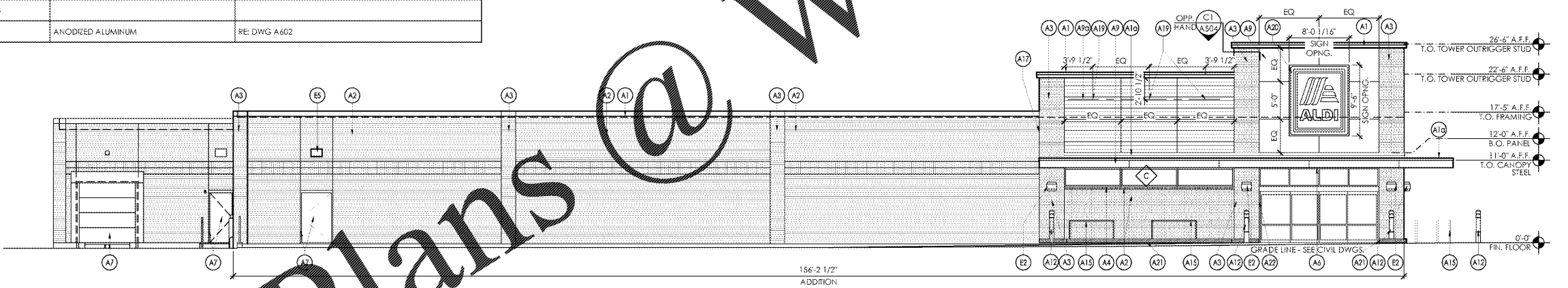

2 Front Elevation
SCALE: 1/8" = 1'-0"

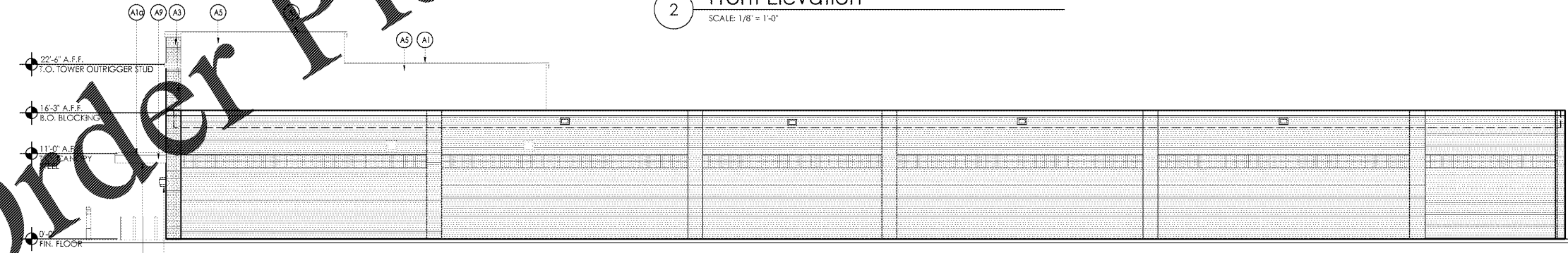

1 Rear Elevation
SCALE: 1/8" = 1'-0"



NARRAMORE ARCHITECTURE
310 MILLS AVE. GREENVILLE, SC 29605
864.242.9881
plans@narramore.net
© 2018 NARRAMORE ASSOCIATES, INC.
COPYRIGHT PROTECTED BY FEDERAL LAW

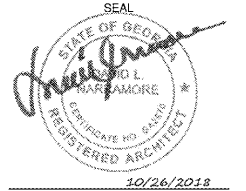

10/26/2018



1597 DRY POND RD.
JEFFERSON, GA 30549
706.387.7722
FAX: 706.387.7701

ALDI FOOD STORE # 61

2589 Spring Road
Smyrna, GA 30080

REVISIONS

PROJECT DATA
V1.07 100x155 LW Expansion
PROJECT NUMBER
18412
ISSUE DATE
09-10-18

ALDI FOOD STORE #61
Smyrna, GA

A-201

EXTERIOR ELEVATIONS

Order Plans @ WWW.LDILine.com