

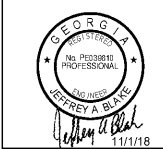

**RULE JOY TRAMMELL RUBIO**  
 ARCHITECTURE | INTERIOR DESIGN  
 300 Galleria Parkway Suite 740 Atlanta, Georgia 30329  
 770-661-1492 (phone) 770-661-1493 (fax)  
 www.rjtcdesign.com

PRINTED  
 DATE 11/01/18  
 ISSUE/REVISION ISSUED FOR PERMIT

**JB Electrical Design, P.C.**  
 Electrical Consulting Engineers  
 8348 9th St N  
 Minneapolis, MN 55445  
 762.488.0965  
 jeb@jbelectricaldesign.com  
 M.E.P. Lic. No. 2013.662  
 ©2018 by JB Electrical Design, PC



LEVEL ONE FLOOR PLAN - LOW VOLTAGE SYSTEMS  
**EXTENDED STAY AMERICA**  
 POOLER, GA

COMMISSION NO. 18-120.00  
 DRAWING NO.  
**T101**

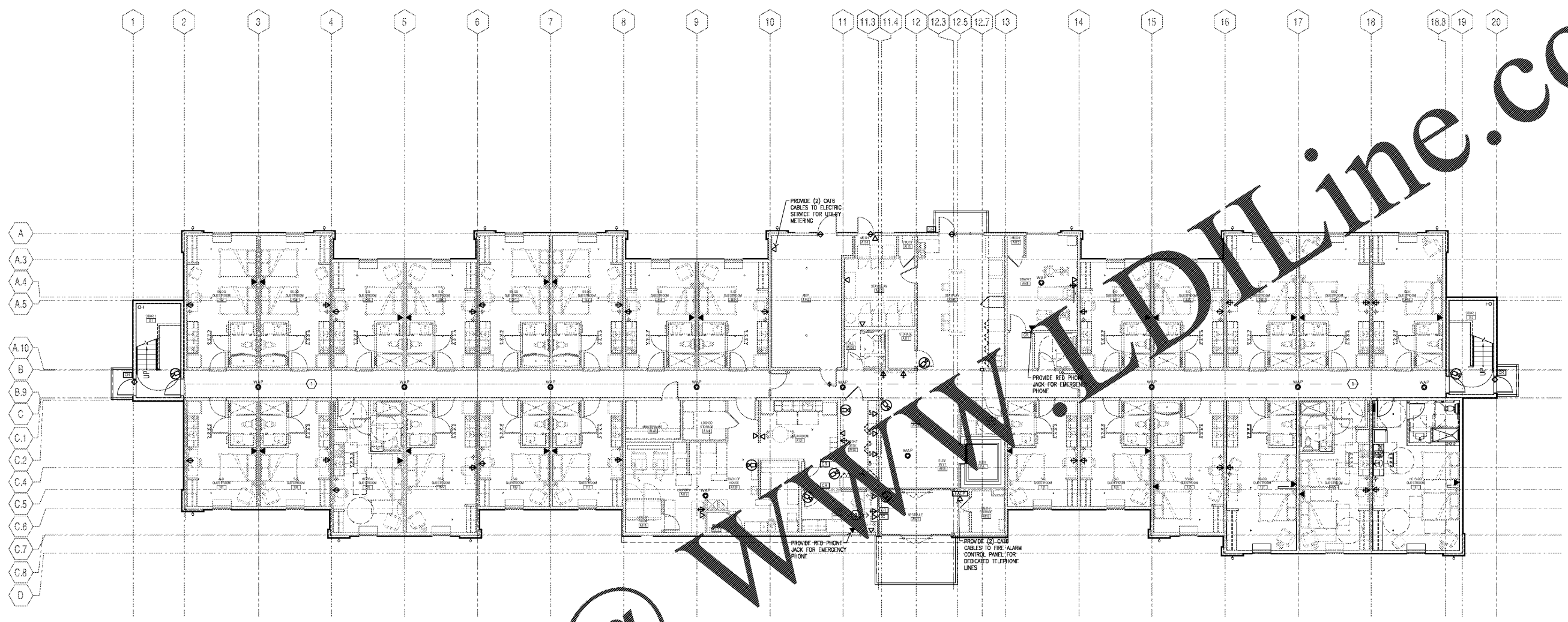

1 LEVEL ONE FLOOR PLAN - TECHNOLOGY SYSTEMS  
 T101 1/8" = 1'-0"

**GENERAL NOTES**

A. REFER TO ARCHITECTURAL DRAWINGS FOR EXACT DEVICE LOCATIONS.  
 B. COORDINATE ROUGH-IN WITH DIVISION 26 CONTRACTOR.  
 C. EXACT LOCATIONS OF WIRELESS ACCESS POINTS SHALL BE DETERMINED DURING CONSTRUCTION AT CEILING LOCATIONS. PROVIDE A 10-FT CABLE SERVICE LOOP AT EACH LOCATION TO ALLOW FOR ADJUSTMENTS.

**SHEET NOTES**

① ROUTE CABLES FROM GUEST ROOM DEVICES TO CORRIDOR. USE J-HOOKS TO SUPPORT CABLES ROUTED ABOVE ACCESSIBLE CEILINGS TO MDF.  
 ② SECURITY MONITOR.

Order Plans @

WWW.DIline.com