

Order Plans @

WWW.DRYVITDOWNDLINE.COM

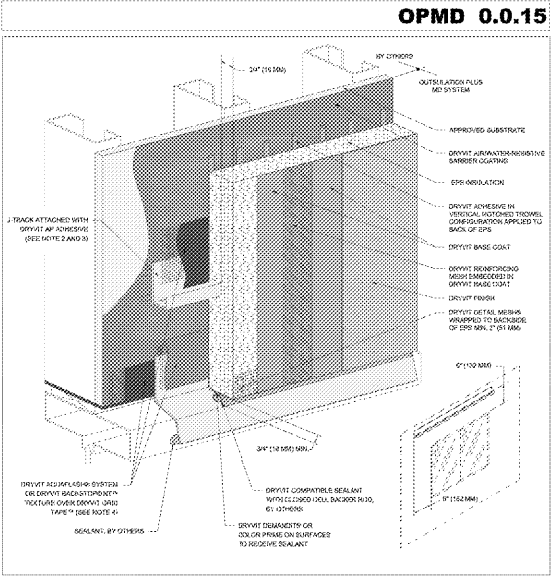

Outslulation Plus MD System Head J-Track Option

NOTE:

1. DRYVIT AQUAFLASH SYSTEM OR EIPS BARRIER WITH RESISTIVE BARRIER COATING OVER DRYVIT J-TACK TAPE (SEE NOTE 4).
2. VERIFY SUBSTRATE IS CLEAN AND FREE OF OILS, GREASE, AND OTHER CONTAMINANTS. REPAIR ALL CRACKS AND DEFECTS TO SUBSTRATE. FINISH WITH 1/2\"/>

dryvit

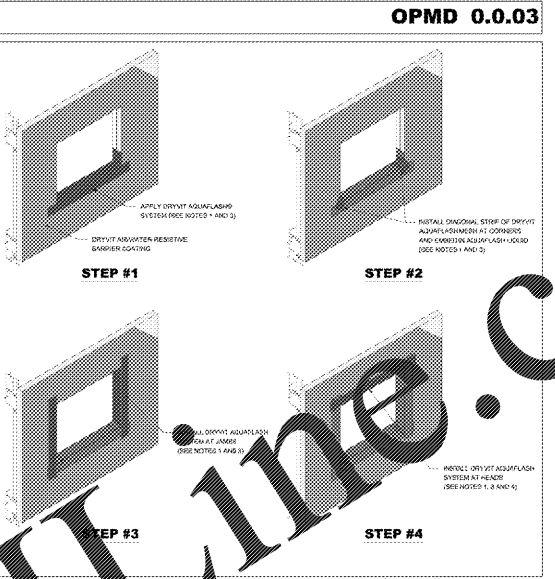

Outslulation Plus MD System Opening Preparation - AquaFlash System Option

NOTE:

1. APPLY DRYVIT AQUAFLASH SYSTEM TO ALL EXTERIOR SURFACES TO BE PROTECTED. THIS INCLUDES THE HEAD, SIDING, AND SILLING OF THE OPENING. SEE NOTES 1 AND 3.
2. VERIFY SUBSTRATE IS CLEAN AND FREE OF OILS, GREASE, AND OTHER CONTAMINANTS. REPAIR ALL CRACKS AND DEFECTS TO SUBSTRATE. FINISH WITH 1/2\"/>

dryvit

5 VTAC OPENING DETAIL-EIFS Scale: N.T.S.

4 VTAC OPENING DETAIL-EIFS Scale: N.T.S.

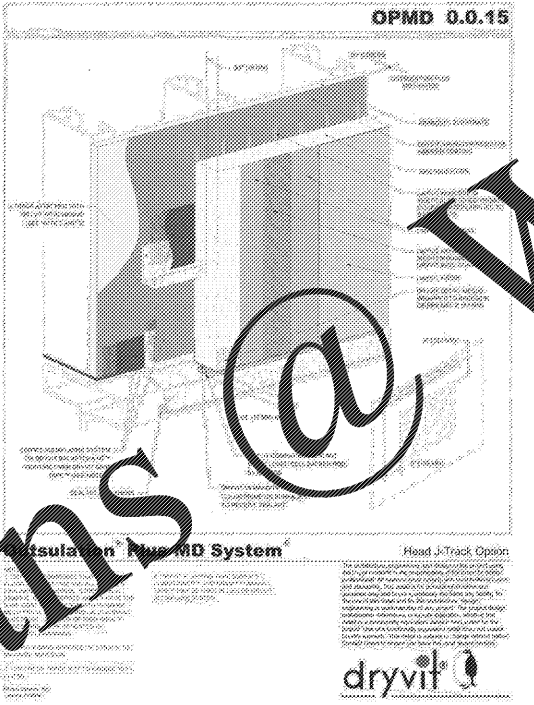

3 EIFS PENETRATION DETAILS Scale: N.T.S.

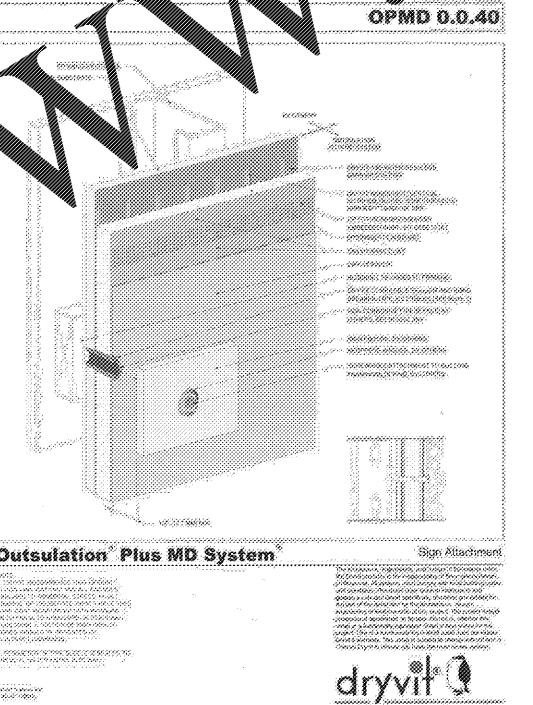

2 EIFS PENETRATION DETAILS Scale: N.T.S.

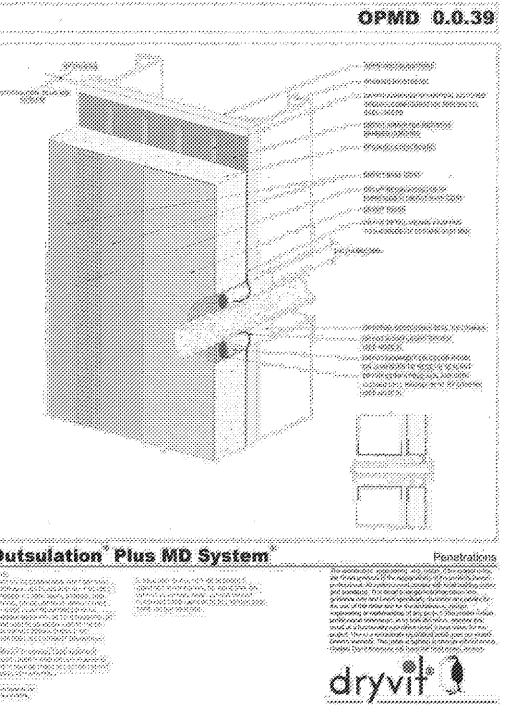

1 EIFS PENETRATION DETAILS Scale: N.T.S.

RULE JOY TRAMMELL RUBICORP
ARCHITECTURE INTERIOR DESIGN
300 Gullotta Parkway Suite 700 Atlanta Georgia 30308
770-661-1492 (phone) 770-661-1493 (fax)
www.rjtinteriordesign.com

PRINTED	
DATE	ISSUE/REVISION
11/01/18	Issued for Permit

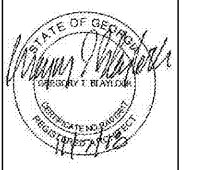

ISSUED FOR CONSTRUCTION

WATERPROOFING DETAILS

EXTENDED STAY AMERICA

COMMISSION NO: 18-274-G
DRAWING NO:
A7.65

FOOLER, GA