

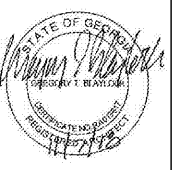

RULE JOY TRAMMELL RUBIC
 ARCHITECTURE INTERIOR DESIGN
 300 Galloway Parkway Suite 740 Atlanta Georgia 30303
 770-661-1492 (phone) 770-661-1493 (fax)
 www.rjtinteriordesign.com

DATE	ISSUE/REVISION
11/01/18	Issued for Permit



ENLARGED STAIRS #1 & #2 FINISH PLANS
 EXTENDED STAY AMERICA
 COMMISSION NO: 18-274-6
 DRAWING NO:

FOOLER, GA

A4.21

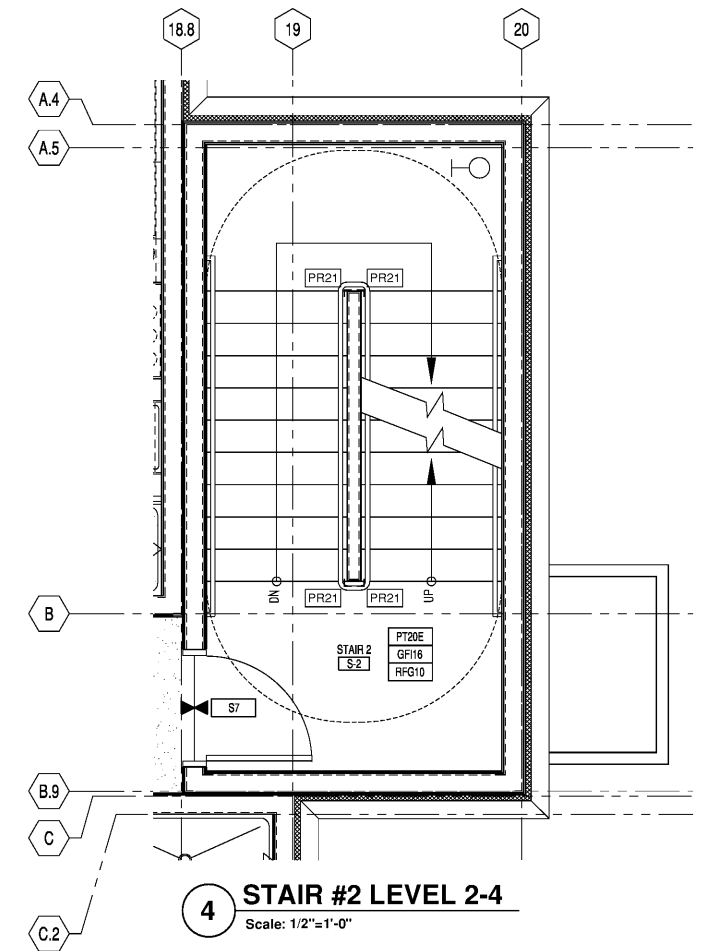

4 STAIR #2 LEVEL 2-4
 Scale: 1/2"=1'-0"

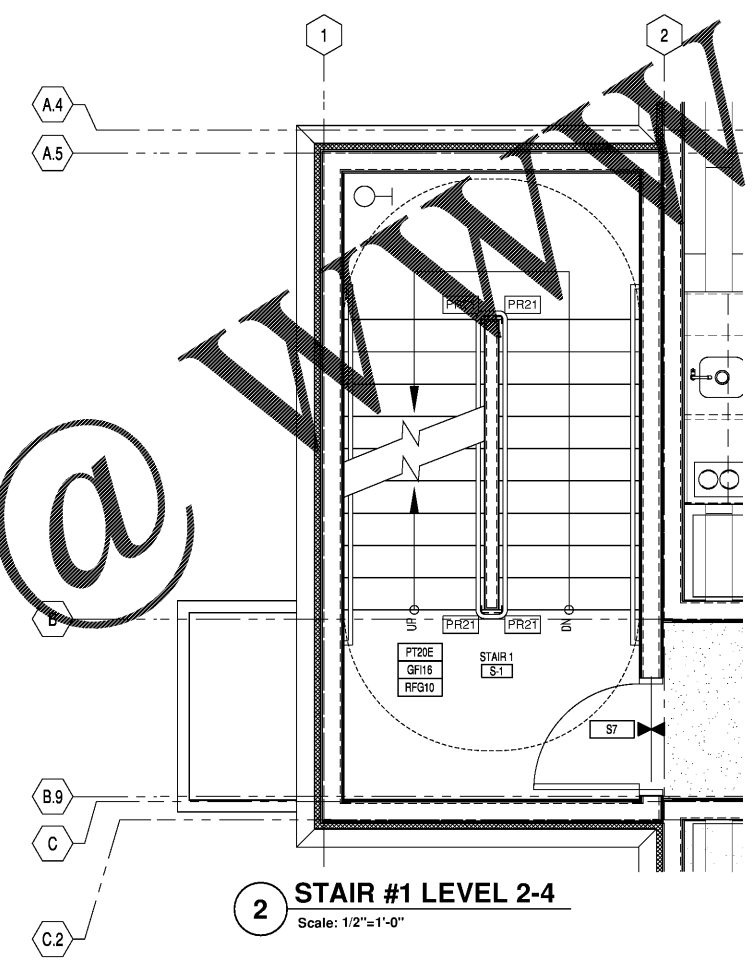

2 STAIR #1 LEVEL 2-4
 Scale: 1/2"=1'-0"

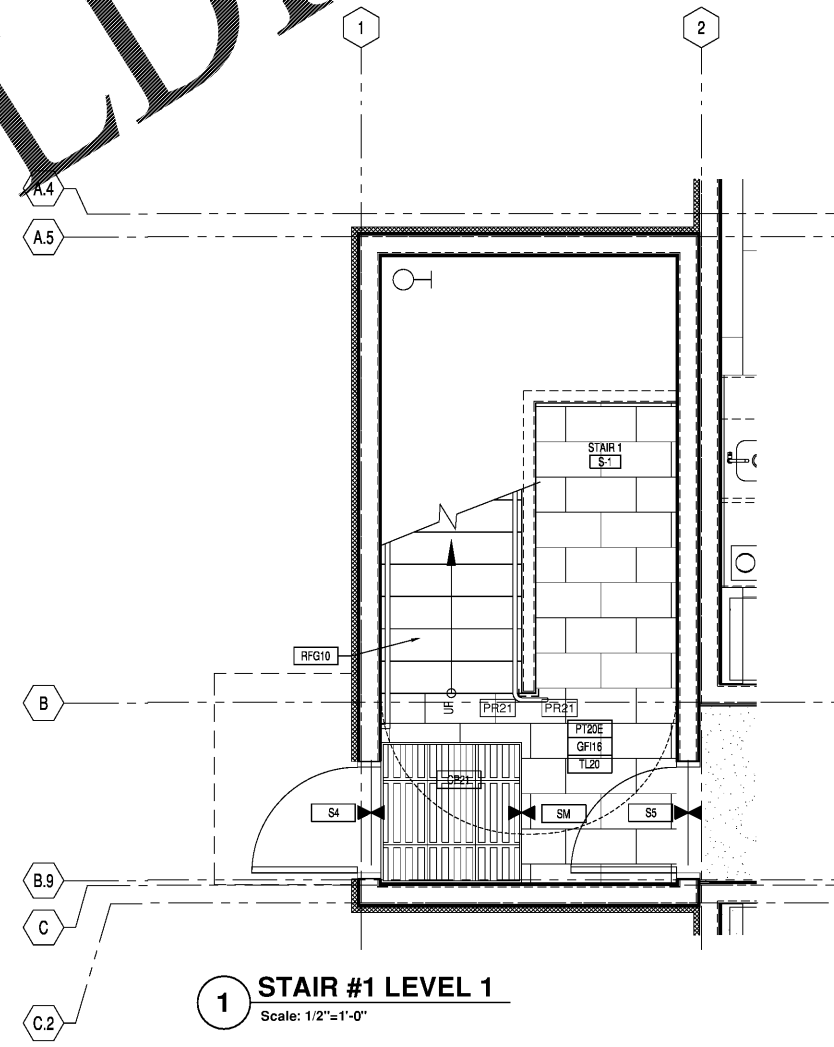

1 STAIR #1 LEVEL 1
 Scale: 1/2"=1'-0"

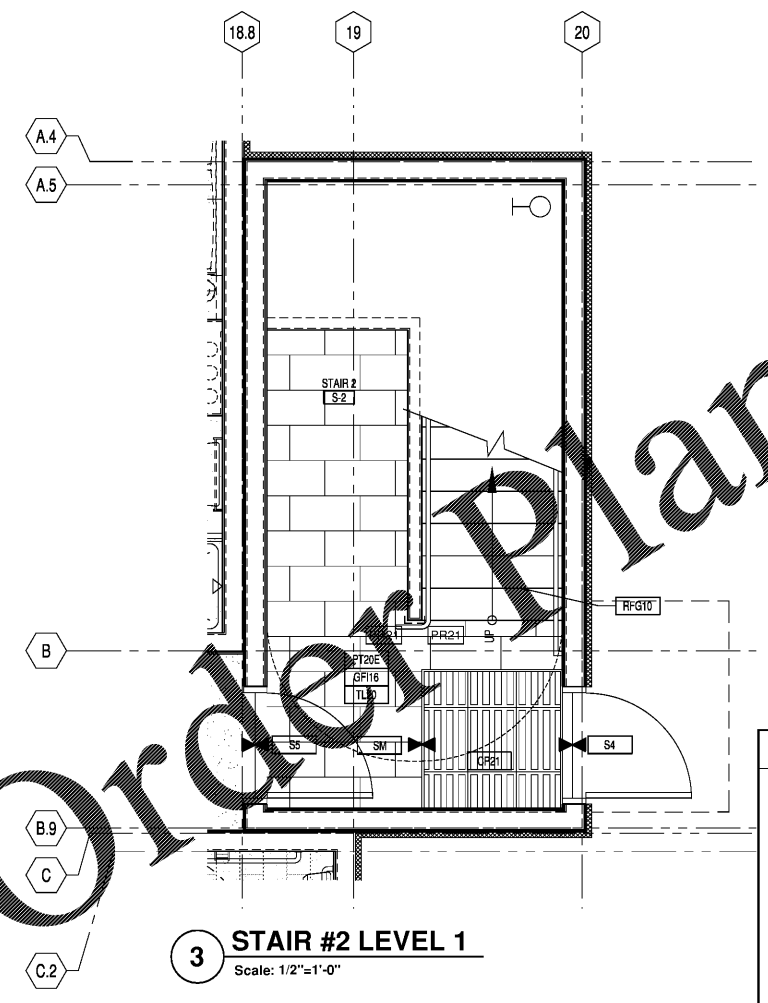

3 STAIR #2 LEVEL 1
 Scale: 1/2"=1'-0"

FINISH FLOOR LEGEND				

FINISH FLOOR PLAN SYMBOL LEGEND	
	FINISH TRANSITION
	CORNER GUARD
	LIMITS OF FINISH
	FINISH TAG

- GENERAL NOTES**
- DIMENSIONS ARE TO FACE OF STUD.
 - REFER TO A3.01 - A3.09 FOR ENLARGED GUESTROOM PLANS.
 - REFER TO INTERIOR ELEVATIONS FOR EXTENT OF WALL FINISHES.
 - REFER TO AT.06 & AT.07 FOR FINISH MATERIAL DESIGNATIONS.
 - REFER TO A9.02 FOR TRANSITION TYPES.
 - PROVIDE RUBBER STAIR TREAD & RISER FINISH AT STAIRS, U.N.O. ON FINISH PLANS.
 - PROVIDE FIRE-RATED PLYWOOD WALLS AT MOF & IOF ROOMS AND PAINT AS SCHEDULED ON FINISH PLANS.
 - WALK-OFF MAT TRANSITION (SM) PROVIDED BY MANUFACTURER.
 - PROVIDE PAINT (PT20E) FOR ALL DOORS (U.N.O.), ELECTRICAL PANELS, WALL VENTS, ACCESS PANELS, WINDOW SILLS, AND GUESTROOM BATHROOM DOOR FRAME.

Order Plans @ WWW.LDILine.com