

1980  
Architects • Engineers • Architects  
**JOHNSON, LASCHOB & ASSOCIATES, P.C.**  
135 N. LOUISVILLE ST., HARLEM, GA 30814  
TEL: (706) 724-9756 • TEL: (843) 619-4656  
FAX: (706) 724-3935  
WWW.THEJLAGROUP.COM

CLIENT: COLUMBIA COUNTY  
4325 EVANS TO LOOKS RD., EVANS, GA 30809

PROJECT NAME: **HARLEM THEATER RENOVATIONS PROJECT**

PROJECT LOCATION: 135 N LOUISVILLE ST., HARLEM, GA 30814

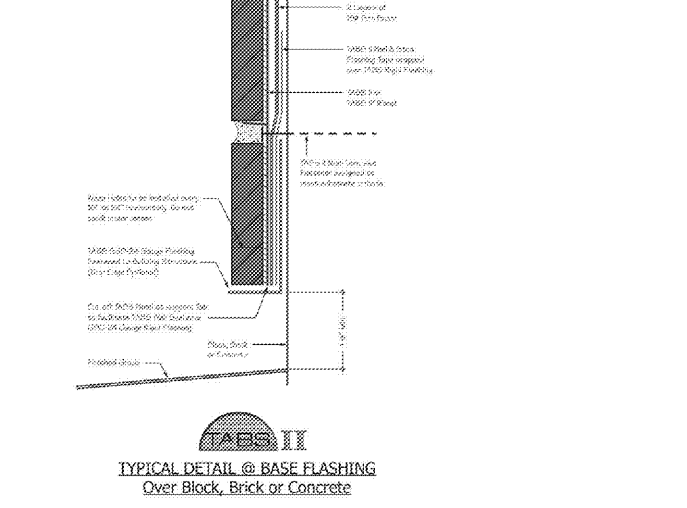
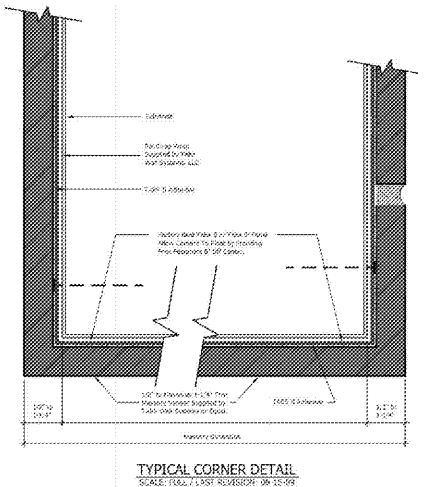
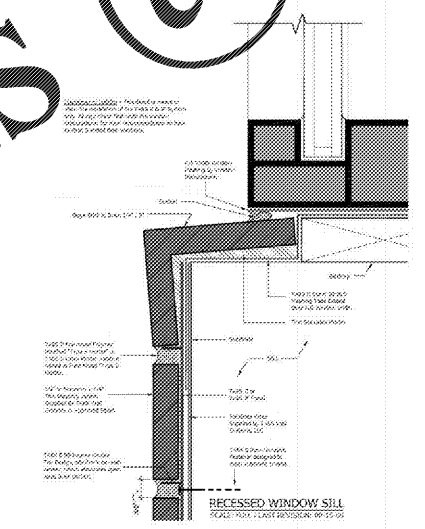
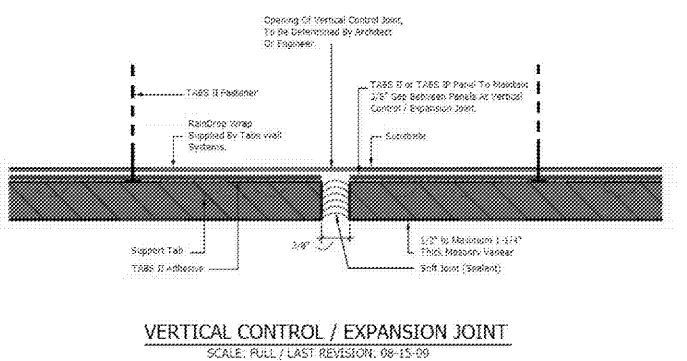
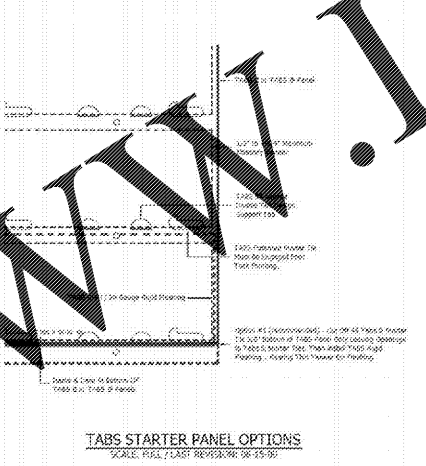
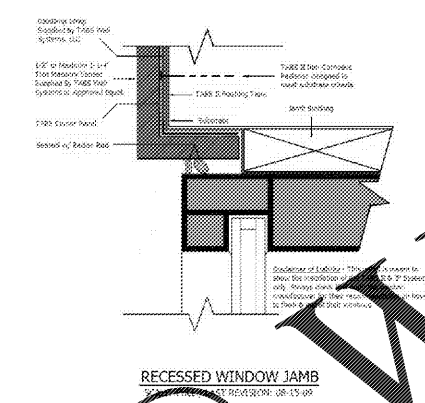
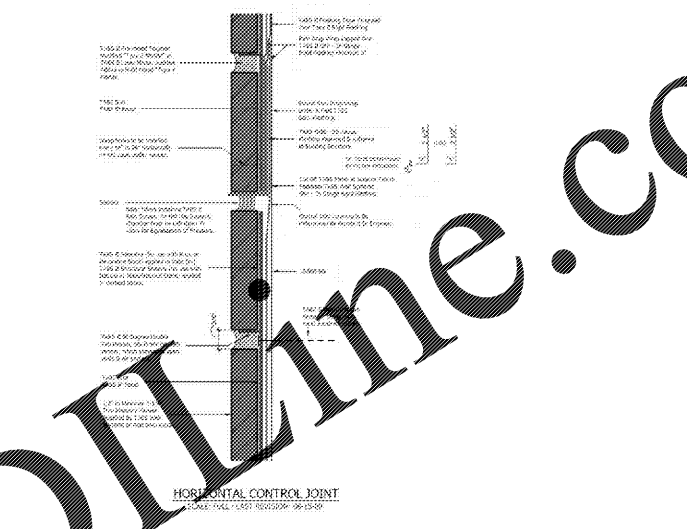
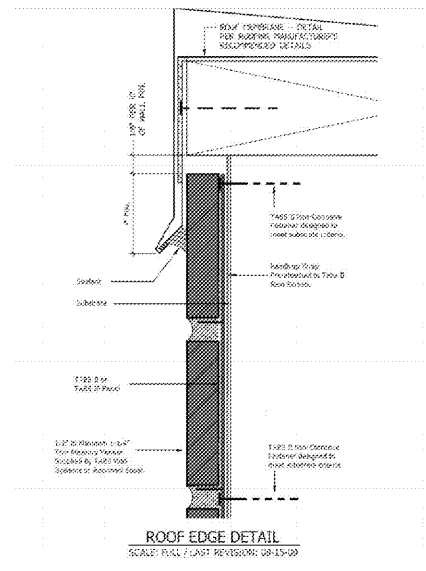
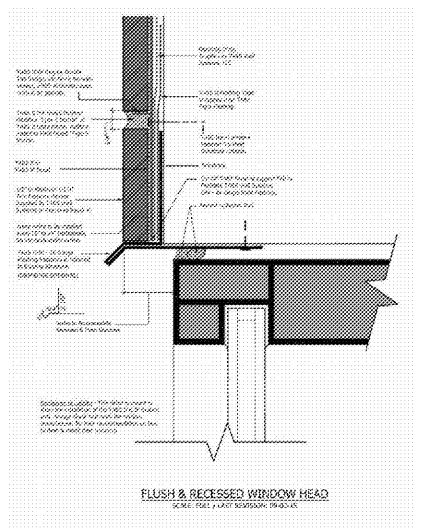
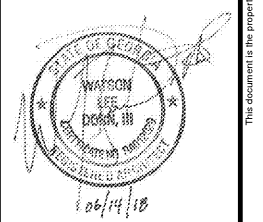

NOTE:  
ALL DETAILS HAVE BEEN PROVIDED BY TABS WALL SYSTEM AND ARE FOR REFERENCE USE ONLY.  
INSTALL PER MANUFACTURER RECOMMENDATIONS  
TABS WALL SYSTEM TECHNICAL SUPPORT PHONE: 616-554-5400

PROJECT NO.	3045.1704
DRAWN BY:	---
CHECKED BY:	WLD
DATE:	03/26/18
SHEET TITLE: <b>TABS WALL SYSTEM DETAILS</b>	
SCALE	AS NOTED
DRAWING NO.	<b>A-301</b>
REV.	<b>1</b>

Order Plans @

WWW.LDINLINE.COM

This document is the property of Johnson, Laschober & Associates, P.C. The unauthorized reproduction, copying or otherwise use of this document is strictly prohibited and any infringement thereupon may be subject to legal action.