

OWNERSHIP OF INSTRUMENTS OF SERVICE  
 All records, plans, specifications, drawings, reports, data, notes, schedules, and other documents prepared by the Consultant are instruments of service and shall remain the property of the Consultant. No part of these instruments of service shall be reproduced, stored in a retrieval system, or transmitted in any form or by any means, electronic, mechanical, photocopying, recording, or by any information storage and retrieval system, without the prior written consent of the Consultant.

11/10/2018 12:29:01 PM

1 ENERGY MANAGEMENT ROOF PLAN AND DETAILS - EAST  
 3/32" = 1'-0"

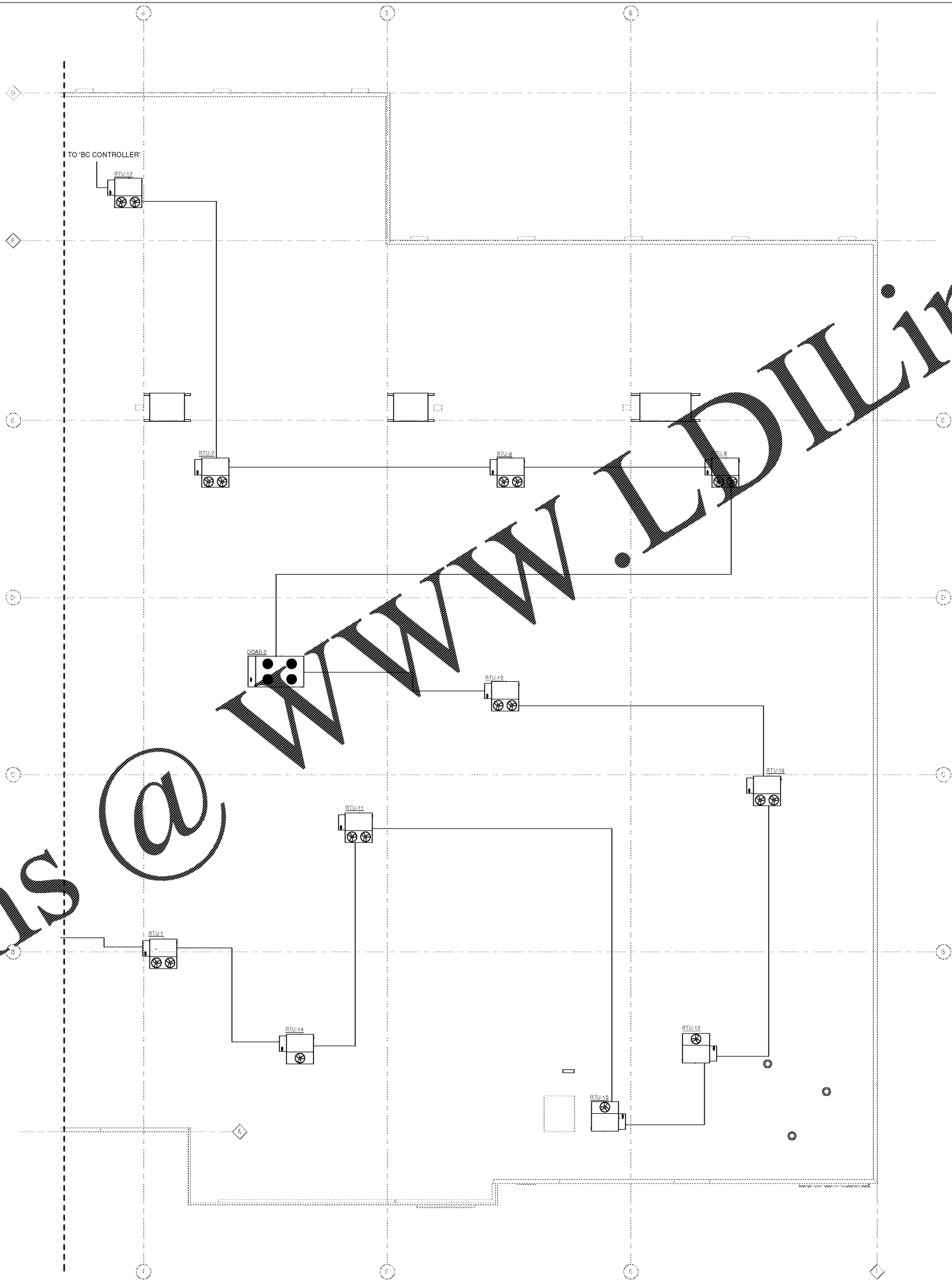

Order Plans @ WWW.LDILine.com

CR  
 architecture + design  
 creating extraordinary places  
 www.cr-architects.com  
 800-450-4343

CONSULTANTS

CINCINNATI 600 Vine Street, Suite 1100 Cincinnati, OH 45202  
 DENVER 1875 Broadway, Suite 1000 Denver, CO 80202  
 SEATTLE 505 2nd Avenue, Suite 2800 Seattle, WA 98104

MECHANICAL ELECTRICAL ENGINEERS  
 WWW.KHENGINEERS.COM  
 LEONINGTON, KENTUCKY  
 LOUISVILLE, KENTUCKY  
 NEW YORK, NEW YORK

BEKLH ENGINEERS  
 1550 ALEXANDRIA PIKE, SUITE 11  
 FT. THOMAS, KENTUCKY 40310  
 502-484-4000  
 502-484-8286 FAX

OWNER

Kroger

DATE	ISSUE
10/23/2018	50% OWNER REVIEW
11/01/2018	100% BID PERMIT

DATE	REVISION

PROJECT TITLE  
**KROGER STORE R543**

MERCURY BLVD.  
 HAMPTON, VA

COMMISSIONING 517315  
 ISSUE DATE 10/23/2018  
 SHEET TITLE  
**ENERGY MANAGEMENT ROOF PLAN AND DETAILS - EAST**

SHEET NO.  
**EM1.4.2**



2" REFERENCE LINE