

ORDERING OF MATERIALS AND EQUIPMENT SHALL BE THE RESPONSIBILITY OF THE CONSULTANT AND SHALL BE BASED ON THE ASSUMPTIONS AND CONDITIONS SET FORTH IN THE CONTRACT DOCUMENTS. THE CONSULTANT SHALL BE RESPONSIBLE FOR OBTAINING ALL NECESSARY PERMITS AND APPROVALS FROM THE LOCAL AUTHORITIES. THE CONSULTANT SHALL BE RESPONSIBLE FOR OBTAINING ALL NECESSARY PERMITS AND APPROVALS FROM THE LOCAL AUTHORITIES.

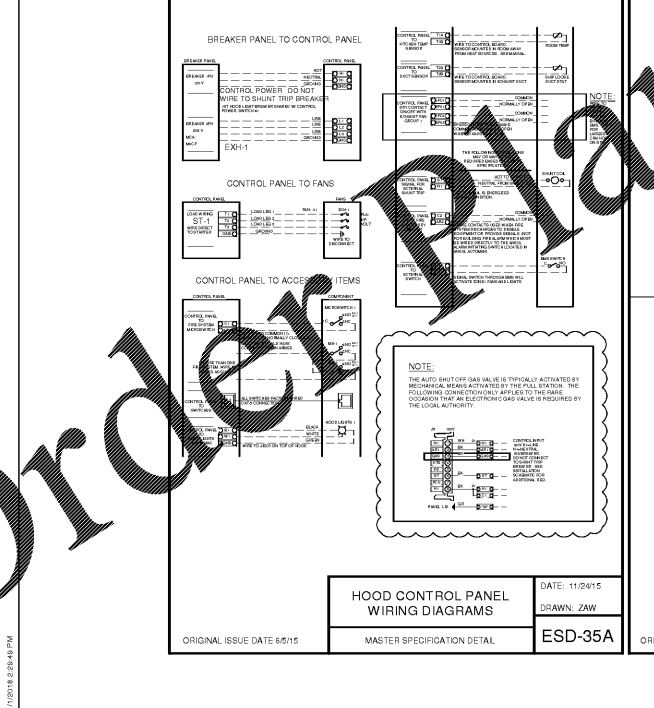

HOOD CONTROL PANEL WIRING DIAGRAMS
DATE: 11/24/15
DRAWN: ZAW
ORIGINAL ISSUE DATE: 6/6/15
MASTER SPECIFICATION DETAIL
ESD-35A

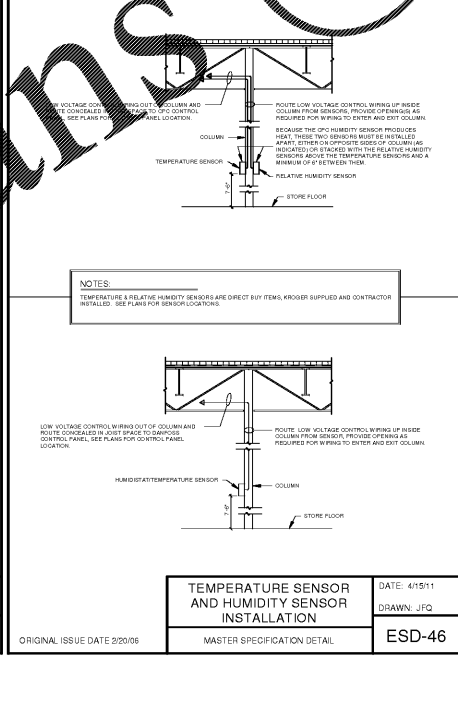

TEMPERATURE SENSOR AND HUMIDITY SENSOR INSTALLATION
DATE: 4/9/11
DRAWN: JFG
ORIGINAL ISSUE DATE: 8/20/08
MASTER SPECIFICATION DETAIL
ESD-46

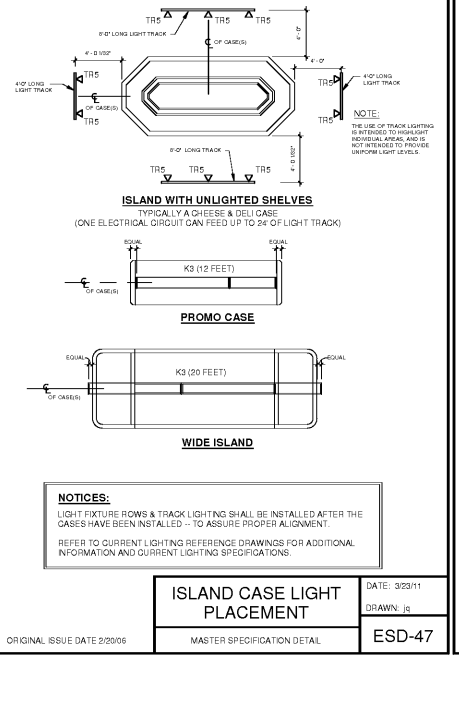

ISLAND CASE LIGHT PLACEMENT
DATE: 3/23/11
DRAWN: JR
ORIGINAL ISSUE DATE: 8/28/06
MASTER SPECIFICATION DETAIL
ESD-47

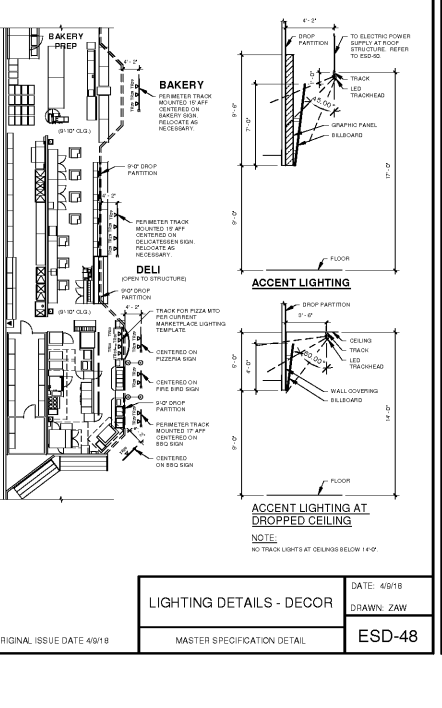

LIGHTING DETAILS - DECOR
DATE: 4/9/18
DRAWN: ZAW
ORIGINAL ISSUE DATE: 4/8/18
MASTER SPECIFICATION DETAIL
ESD-48

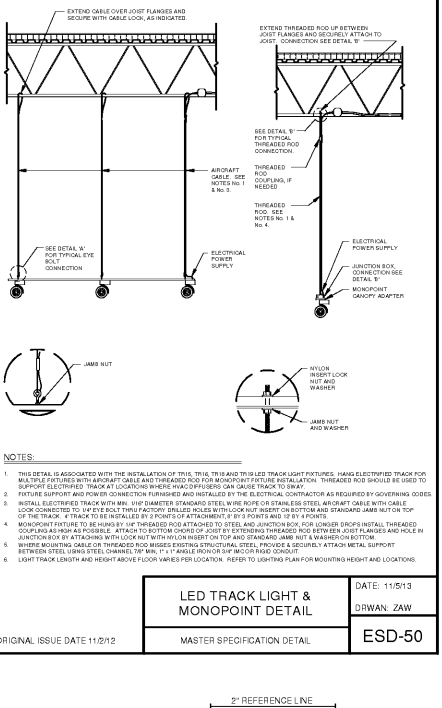

LED TRACK LIGHT & MONOPOINT DETAIL
DATE: 11/5/13
DRAWN: ZAW
ORIGINAL ISSUE DATE: 11/2/12
MASTER SPECIFICATION DETAIL
ESD-50

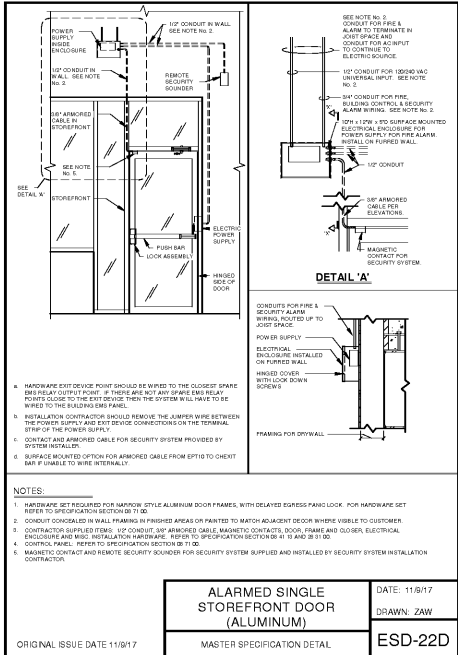

ALARMED SINGLE STOREFRONT DOOR (ALUMINUM)
DATE: 11/8/17
DRAWN: ZAW
ORIGINAL ISSUE DATE: 11/8/17
MASTER SPECIFICATION DETAIL
ESD-22D

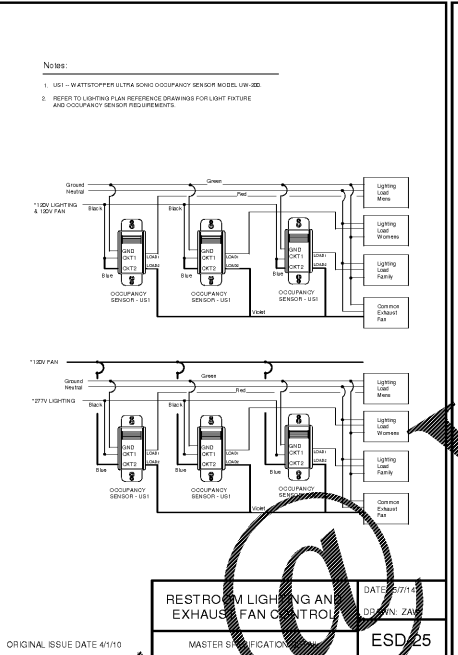

REST ROOM LIGHTING AND EXHAUST FAN CONTROL
DATE: 8/19/14
DRAWN: ZAW
ORIGINAL ISSUE DATE: 4/1/10
MASTER SPECIFICATION DETAIL
ESD-25

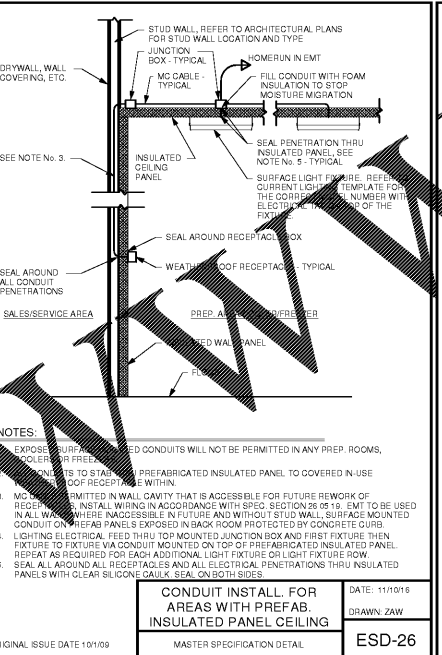

CONDUIT INSTALL. FOR AREAS WITH PREFAB. INSULATED PANEL CEILING
DATE: 11/10/16
DRAWN: ZAW
ORIGINAL ISSUE DATE: 1/21/09
MASTER SPECIFICATION DETAIL
ESD-26

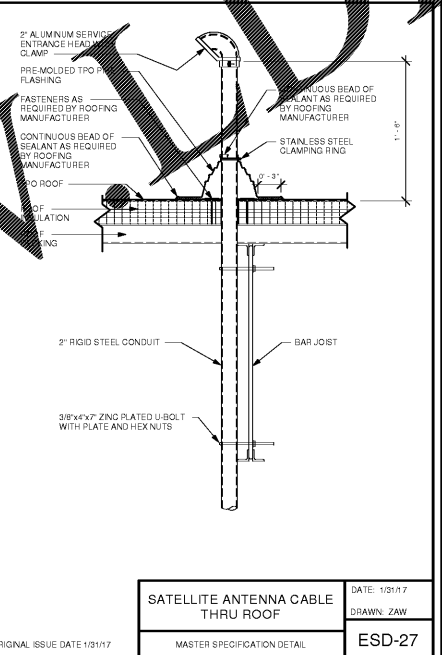

SATELLITE ANTENNA CABLE THRU ROOF
DATE: 1/21/17
DRAWN: ZAW
ORIGINAL ISSUE DATE: 1/21/17
MASTER SPECIFICATION DETAIL
ESD-27

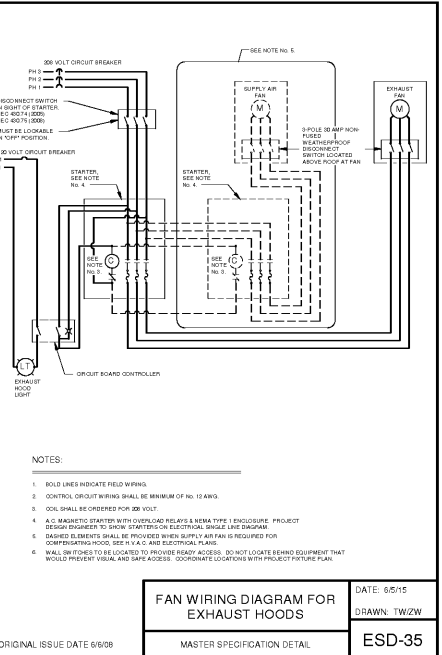

FAN WIRING DIAGRAM FOR EXHAUST HOODS
DATE: 6/5/15
DRAWN: TWZ
ORIGINAL ISSUE DATE: 6/6/08
MASTER SPECIFICATION DETAIL
ESD-35

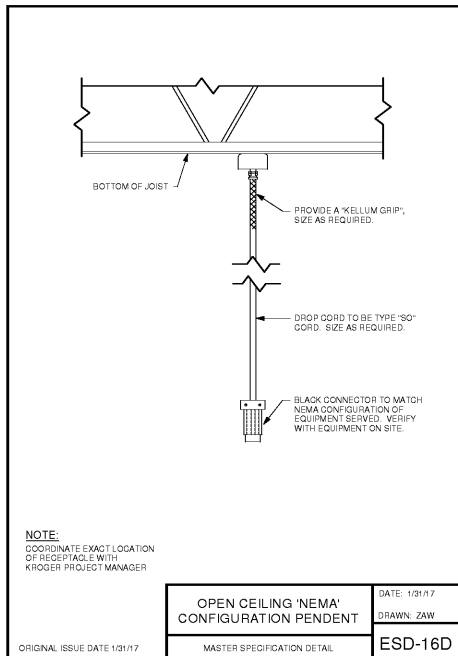

OPEN CEILING 'NEMA' CONFIGURATION PENDENT
DATE: 1/29/17
DRAWN: ZAW
ORIGINAL ISSUE DATE: 1/29/17
MASTER SPECIFICATION DETAIL
ESD-16D

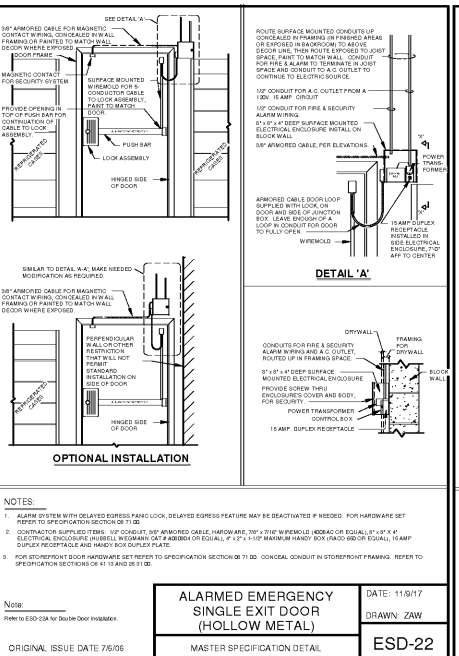

ALARMED EMERGENCY SINGLE EXIT DOOR (HOLLOW METAL)
DATE: 11/8/17
DRAWN: ZAW
ORIGINAL ISSUE DATE: 7/8/06
MASTER SPECIFICATION DETAIL
ESD-22

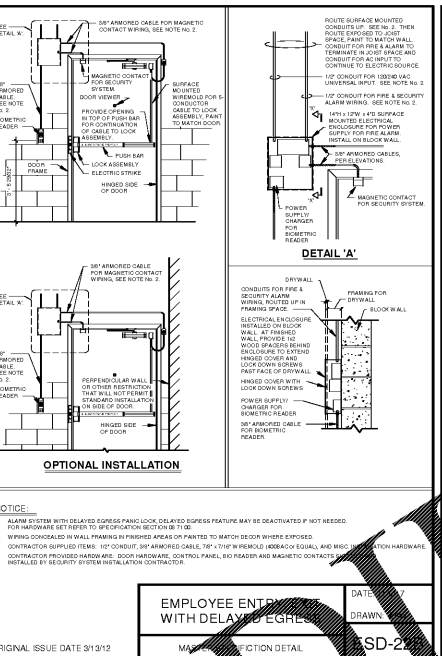

EMPLOYEE ENTRY WITH DELAYED EGRESS
DATE: 11/8/17
DRAWN: ZAW
ORIGINAL ISSUE DATE: 5/19/15
MASTER SPECIFICATION DETAIL
ESD-22A

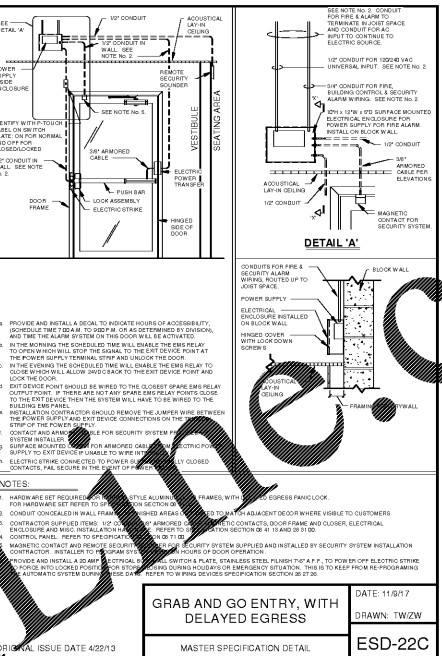

GRAB AND GO ENTRY WITH DELAYED EGRESS
DATE: 11/8/17
DRAWN: TWZ
ORIGINAL ISSUE DATE: 4/22/13
MASTER SPECIFICATION DETAIL
ESD-22C

MECHANICAL/ELECTRICAL ENGINEERS
 WWW.EKHL.COM
 150 E. ALABAMA STREET, SUITE 11
 FT. THOMAS, KY 40321
 502-442-8285
 502-442-8286 FAX
 NEW YORK, NY 10013

crooning extraordinary places
 www.crodesign.com
 502-450-4545
architecture + design

OWNER



DATE	ISSUE
10/25/18	5% OWNER REVIEW
11/01/18	100% PERMIT

PROJECT TITLE
KROGER STORE R543

MERCURY BLVD.
HAMILTON, VA

COMMISSION NO. **517315**

ISSUE DATE **10/23/2018**

SHEET TITLE
ELECTRICAL STANDARD DETAILS

SHEET NO.
E5.1.2

DATE
10/23/2018