

CONSULTANT OF RECORD SHALL BE RESPONSIBLE FOR THE CONSULTANT'S PERFORMANCE AND THE CONSULTANT'S LIABILITY TO THE CLIENT. THE CONSULTANT'S LIABILITY TO THE CLIENT IS LIMITED TO THE SCOPE OF THE CONSULTANT'S AGREEMENT WITH THE CLIENT. THE CONSULTANT'S LIABILITY TO THE CLIENT IS LIMITED TO THE SCOPE OF THE CONSULTANT'S AGREEMENT WITH THE CLIENT.

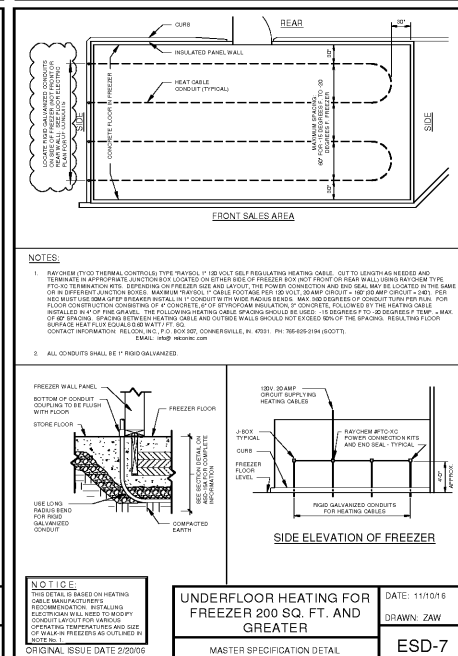
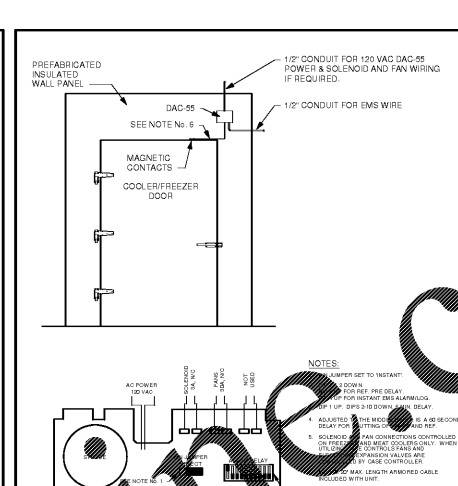
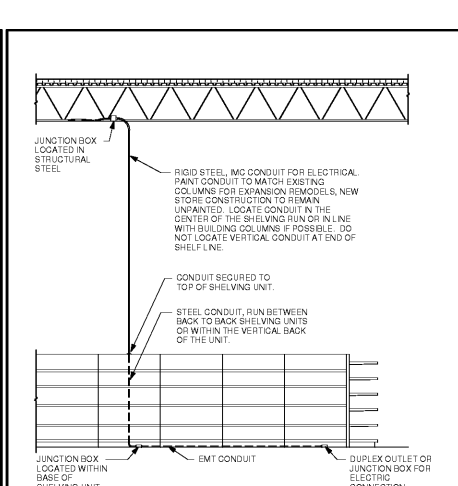
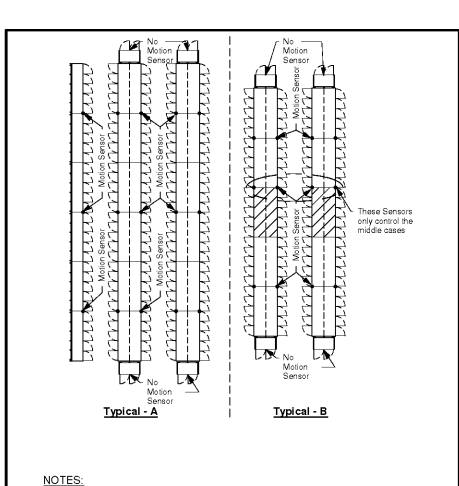
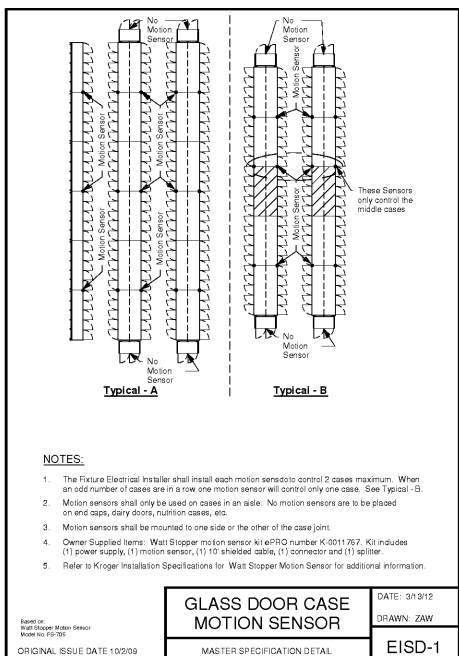
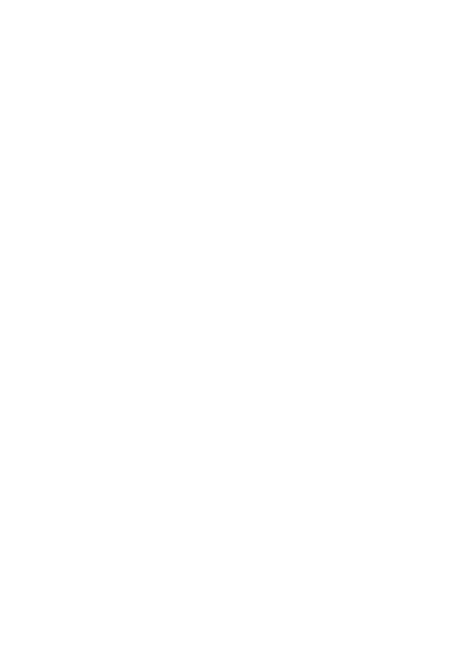
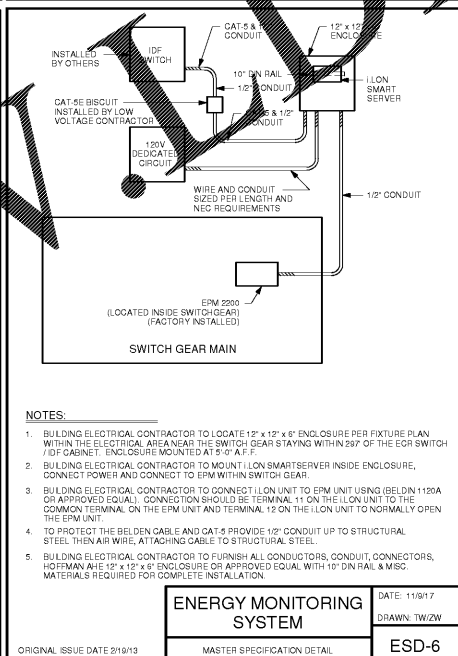
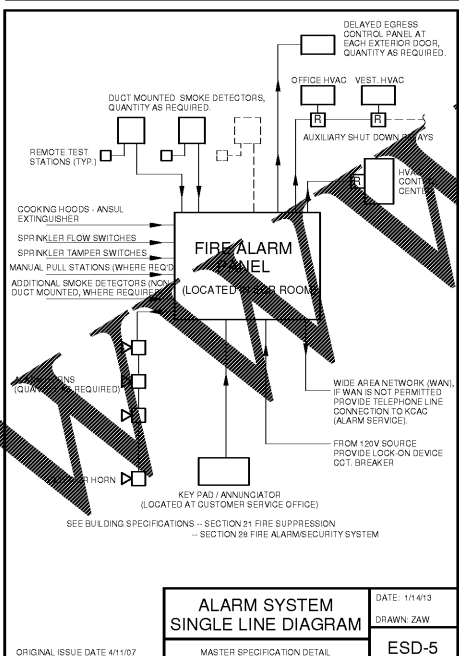
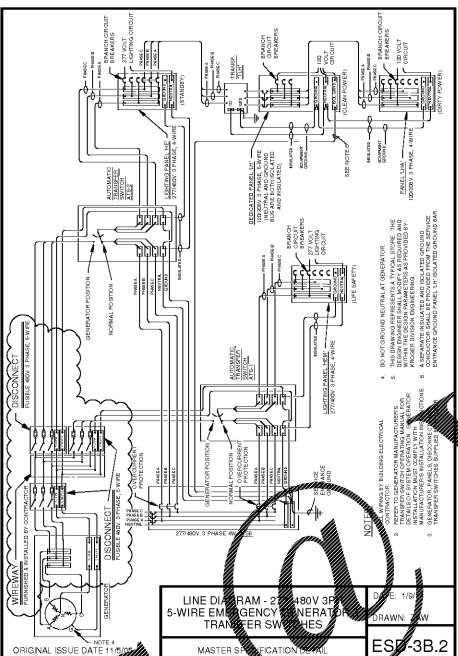
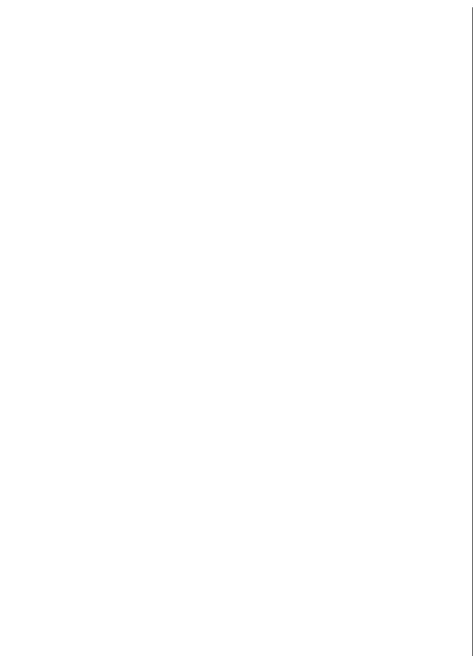
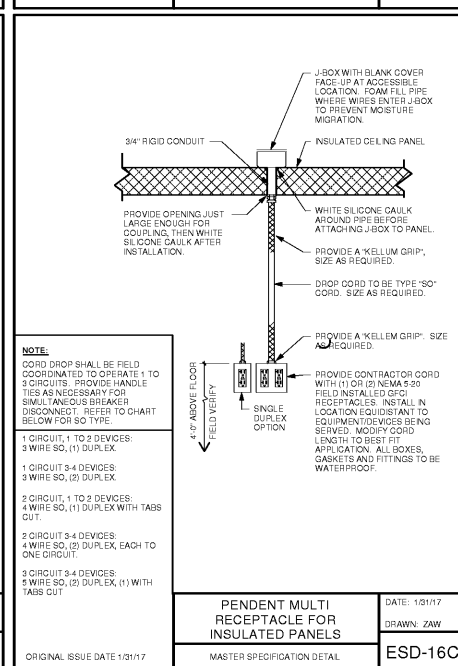
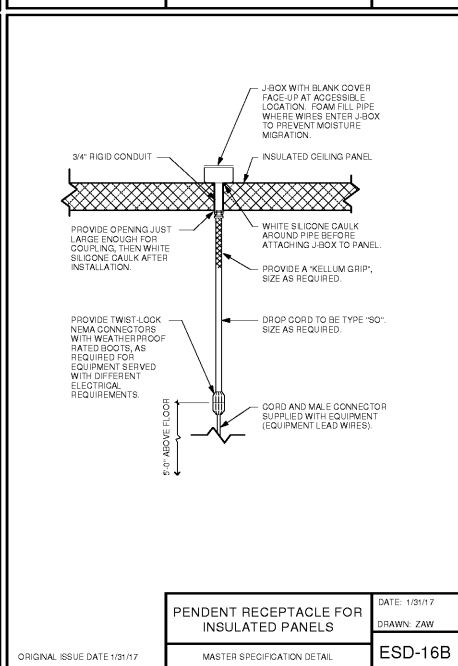
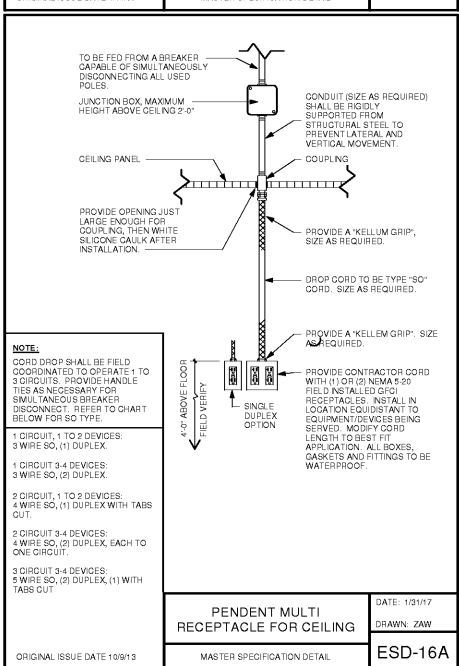
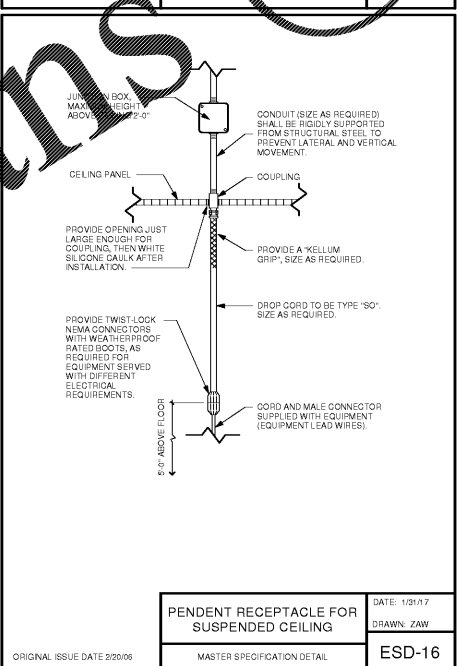
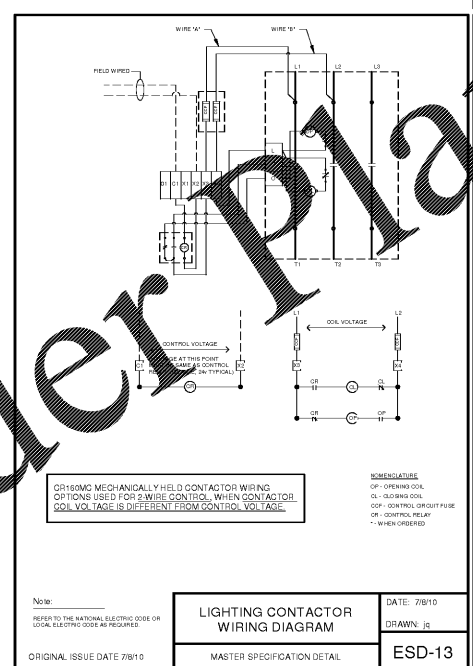

CONSULTANTS
MECHANICAL ELECTRICAL ENGINEERS
 WWW.KHENGINEERS.COM
 LEVINGTON, KENTUCKY
 LOUISVILLE, KENTUCKY
 NEW YORK, NEW YORK
KLH ENGINEERS
 1201 ALKANDIA PARK SUITE 11
 FT. THOMAS, KENTUCKY 40325
 502-486-8255
 502-486-8256 FAX

OWNER
Kroger
 DATE: 10/25/18 ISSUE: 5% OWNER REVIEW
 11/01/19 ISSUE: 10% PERMIT

PROJECT TITLE
KROGER STORE R543
 MERCURY BLVD.
 HAMPTON VA.
 COMMISSIONING: 5/13/15
 ISSUE DATE: 10/23/2019
 SHEET TITLE
ELECTRICAL STANDARD DETAILS
 SHEET NO.
E5.1.1
 2" REFERENCE LINE