

OWNERSHIP OF INSTRUMENTS OF SERVICE
 All reports, plans, specifications, drawings, and other documents prepared by the Consultant are instruments of service. They are the property of the Consultant. The Consultant will retain the copyright in all such documents. No part of these documents may be reproduced, stored in a retrieval system, or transmitted in any form or by any means, electronic, mechanical, photocopying, recording, or by any information storage and retrieval system, without the prior written permission of the Consultant.

11/10/2018 2:00:07 PM

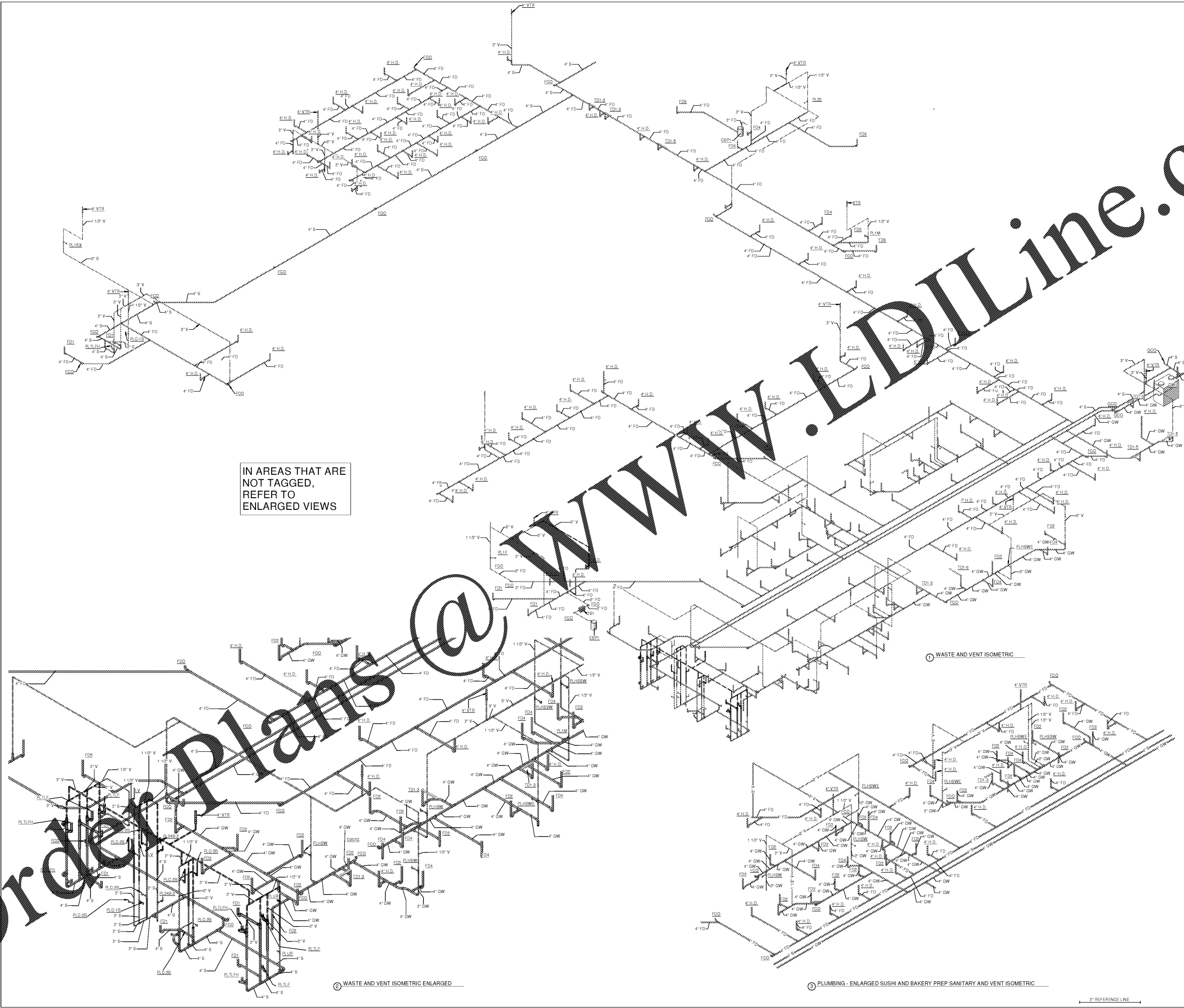

IN AREAS THAT ARE NOT TAGGED, REFER TO ENLARGED VIEWS

② WASTE AND VENT ISOMETRIC ENLARGED

① WASTE AND VENT ISOMETRIC

③ PLUMBING - ENLARGED SUSHI AND BAKERY PREP SANITARY AND VENT ISOMETRIC

2" REFERENCE LINE

CINCINNATI 600 Vine Street, Suite 200 Cincinnati, OH 45202
 DENVER 1475 Broadway, Suite 1000 Denver, CO 80202
 SEATTLE 600 Bellevue Avenue, Suite 1000 Bellevue, WA 98004

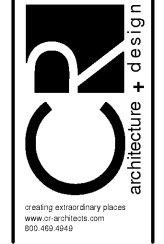

creating extraordinary places
 www.cr-architects.com
 502-460-6842

MECHANICAL/ELECTRICAL ENGINEERS
 WWW.KHENGINEERS.COM
 LEVINGTON, KENTUCKY
 LOUISVILLE, KENTUCKY
 NEW YORK, NEW YORK

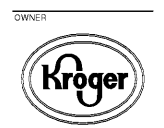

| DATE | ISSUE |
|----------|-----------------|
| 10/25/18 | 5% OWNER REVIEW |
| 11/01/18 | 100% BOPERMAT |

| DATE | REVISION |
|------|----------|
| | |

PROJECT TITLE
**KROGER STORE
 R543**

MERCURY BLVD.
 HAMPTON, VA

COMMISSIONING: 5/17/15

ISSUE DATE: 10/23/2018

SHEET TITLE
**PLUMBING WASTE
 RISER**

SHEET NO.
P9.1

©2018 Architecture & Design, Inc.