

FOR FFD TECHNOLOGY - SEE DEL. PREP AREA FOR IDENTIFIED LOCATIONS WHERE LOW VOLTAGE IS REQUIRED

1.00	GENERAL NOTES
2.00	MECHANICAL
3.00	ELECTRICAL
4.00	PLUMBING
5.00	PAINTS & FINISHES
6.00	ROOFING
7.00	GLASS & GLAZING
8.00	DOORS & WINDOWS
9.00	STAIRS & ELEVATORS
10.00	MECHANICAL ROOMS
11.00	ELECTRICAL ROOMS
12.00	PLUMBING ROOMS
13.00	PAINTS & FINISHES
14.00	ROOFING
15.00	GLASS & GLAZING
16.00	DOORS & WINDOWS
17.00	STAIRS & ELEVATORS
18.00	MECHANICAL ROOMS
19.00	ELECTRICAL ROOMS
20.00	PLUMBING ROOMS
21.00	PAINTS & FINISHES
22.00	ROOFING
23.00	GLASS & GLAZING
24.00	DOORS & WINDOWS
25.00	STAIRS & ELEVATORS
26.00	MECHANICAL ROOMS
27.00	ELECTRICAL ROOMS
28.00	PLUMBING ROOMS
29.00	PAINTS & FINISHES
30.00	ROOFING
31.00	GLASS & GLAZING
32.00	DOORS & WINDOWS
33.00	STAIRS & ELEVATORS
34.00	MECHANICAL ROOMS
35.00	ELECTRICAL ROOMS
36.00	PLUMBING ROOMS
37.00	PAINTS & FINISHES
38.00	ROOFING
39.00	GLASS & GLAZING
40.00	DOORS & WINDOWS
41.00	STAIRS & ELEVATORS
42.00	MECHANICAL ROOMS
43.00	ELECTRICAL ROOMS
44.00	PLUMBING ROOMS
45.00	PAINTS & FINISHES
46.00	ROOFING
47.00	GLASS & GLAZING
48.00	DOORS & WINDOWS
49.00	STAIRS & ELEVATORS
50.00	MECHANICAL ROOMS
51.00	ELECTRICAL ROOMS
52.00	PLUMBING ROOMS
53.00	PAINTS & FINISHES
54.00	ROOFING
55.00	GLASS & GLAZING
56.00	DOORS & WINDOWS
57.00	STAIRS & ELEVATORS
58.00	MECHANICAL ROOMS
59.00	ELECTRICAL ROOMS
60.00	PLUMBING ROOMS
61.00	PAINTS & FINISHES
62.00	ROOFING
63.00	GLASS & GLAZING
64.00	DOORS & WINDOWS
65.00	STAIRS & ELEVATORS
66.00	MECHANICAL ROOMS
67.00	ELECTRICAL ROOMS
68.00	PLUMBING ROOMS
69.00	PAINTS & FINISHES
70.00	ROOFING
71.00	GLASS & GLAZING
72.00	DOORS & WINDOWS
73.00	STAIRS & ELEVATORS
74.00	MECHANICAL ROOMS
75.00	ELECTRICAL ROOMS
76.00	PLUMBING ROOMS
77.00	PAINTS & FINISHES
78.00	ROOFING
79.00	GLASS & GLAZING
80.00	DOORS & WINDOWS
81.00	STAIRS & ELEVATORS
82.00	MECHANICAL ROOMS
83.00	ELECTRICAL ROOMS
84.00	PLUMBING ROOMS
85.00	PAINTS & FINISHES
86.00	ROOFING
87.00	GLASS & GLAZING
88.00	DOORS & WINDOWS
89.00	STAIRS & ELEVATORS
90.00	MECHANICAL ROOMS
91.00	ELECTRICAL ROOMS
92.00	PLUMBING ROOMS
93.00	PAINTS & FINISHES
94.00	ROOFING
95.00	GLASS & GLAZING
96.00	DOORS & WINDOWS
97.00	STAIRS & ELEVATORS
98.00	MECHANICAL ROOMS
99.00	ELECTRICAL ROOMS
100.00	PLUMBING ROOMS

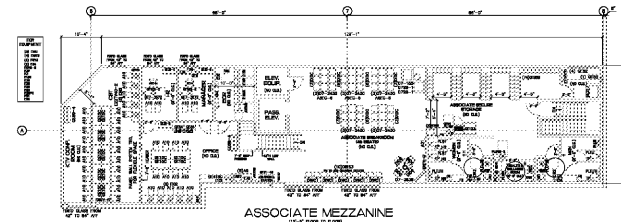
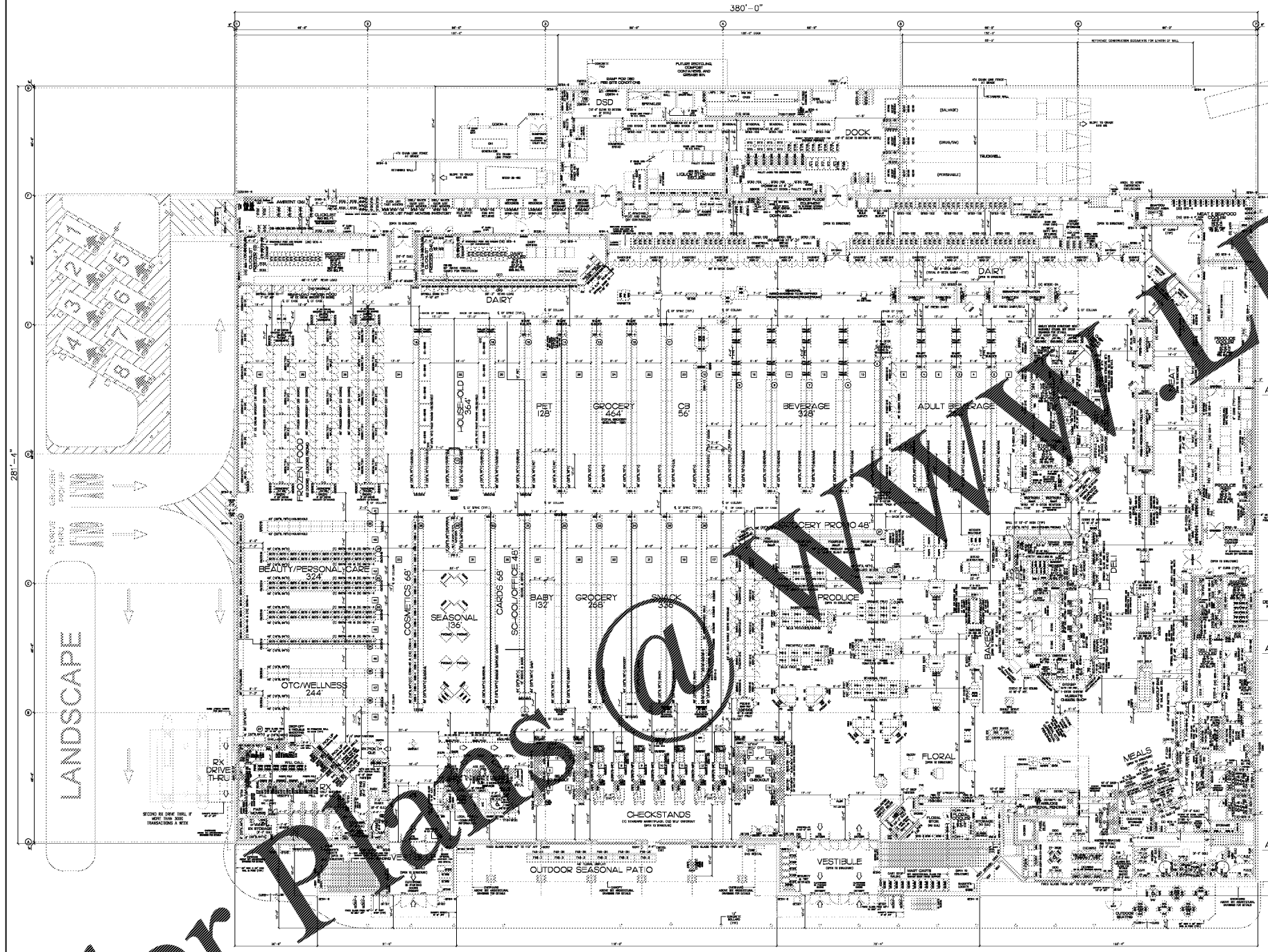

Order Plans @ [www.dlLine.com](http://www.dlLine.com)

FINAL PLAN 104K

GENERAL NOTES:  
 1. ALL WORK SHALL BE IN ACCORDANCE WITH THE LATEST EDITIONS OF THE BUILDING CODES AND ALL APPLICABLE LOCAL, STATE AND FEDERAL REGULATIONS.  
 2. THE CONTRACTOR SHALL BE RESPONSIBLE FOR OBTAINING ALL NECESSARY PERMITS AND APPROVALS FROM THE APPROPRIATE AGENCIES.  
 3. THE CONTRACTOR SHALL BE RESPONSIBLE FOR VERIFYING THE EXISTING CONDITIONS AND PROVIDING AS-BUILT DRAWINGS.  
 4. THE CONTRACTOR SHALL BE RESPONSIBLE FOR PROTECTING ALL EXISTING UTILITIES AND STRUCTURES.  
 5. THE CONTRACTOR SHALL BE RESPONSIBLE FOR MAINTAINING ACCESS TO ALL ADJACENT PROPERTIES.  
 6. THE CONTRACTOR SHALL BE RESPONSIBLE FOR OBTAINING ALL NECESSARY PERMITS AND APPROVALS FROM THE APPROPRIATE AGENCIES.  
 7. THE CONTRACTOR SHALL BE RESPONSIBLE FOR VERIFYING THE EXISTING CONDITIONS AND PROVIDING AS-BUILT DRAWINGS.  
 8. THE CONTRACTOR SHALL BE RESPONSIBLE FOR PROTECTING ALL EXISTING UTILITIES AND STRUCTURES.  
 9. THE CONTRACTOR SHALL BE RESPONSIBLE FOR MAINTAINING ACCESS TO ALL ADJACENT PROPERTIES.

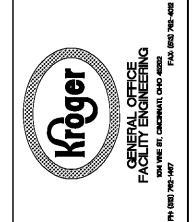

NEW STORE  
**R-543**  
 MERCURY BLVD.  
 HAMPTON, VA

CONTRACT PLAN DATE	8/30/2018
ORIGINAL PLAN DATE	8/30/2018
DESIGNER	A. KENDRICK
CHECKER	D. HOSKINS
REVISIONS	
STANDARD PLOTTED SCALE	1/16" = 1'-0"
BUILDING BTATFS	3,303 LF
TOTAL SHELVING	73,850 SF
SALES AREA	71,850 SF
R.F. STORE BUILDING	95,433 SF
BASE STORE	4,160 SF
MEZZANINE	5,242 SF
DOCK / UTILITY	5,242 SF
GROSS BUILDING	104,824 SF
FINAL FIXTURE PLAN	
STEEL PACKAGE	Not Applicable
R-543	
11.1	