

1 RESTROOM SIGNAGE  
SCALE: 3/16" = 1'-0"

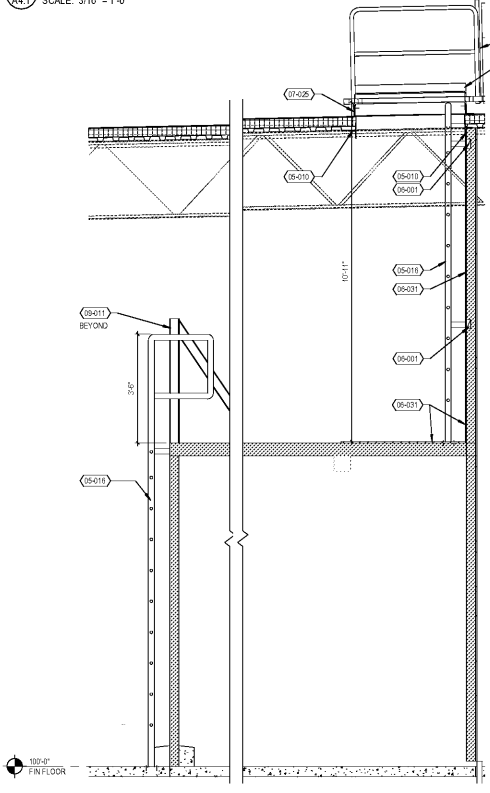

6 SECTION  
SCALE: 1/2" = 1'-0"

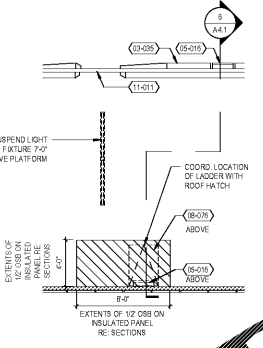

5 ROOF ACCESS PLAN  
SCALE: 3/16" = 1'-0"

4 ELEVATION  
SCALE: 3/16" = 1'-0"

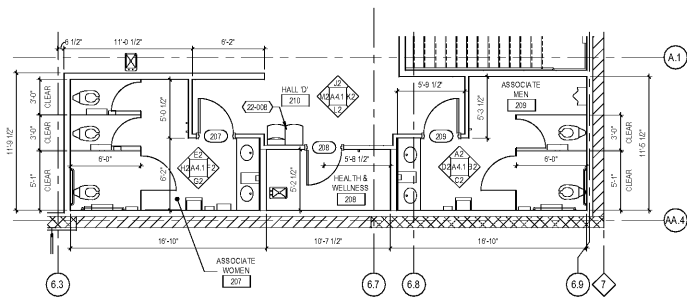

3 ENLARGED EMPLOYEE RESTROOM PLAN  
SCALE: 3/16" = 1'-0"

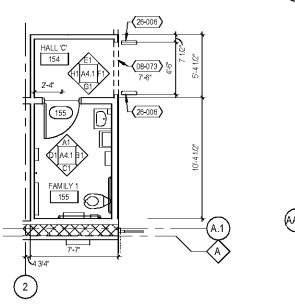

2 ENLARGED FAMILY RESTROOM PLAN  
SCALE: 3/16" = 1'-0"

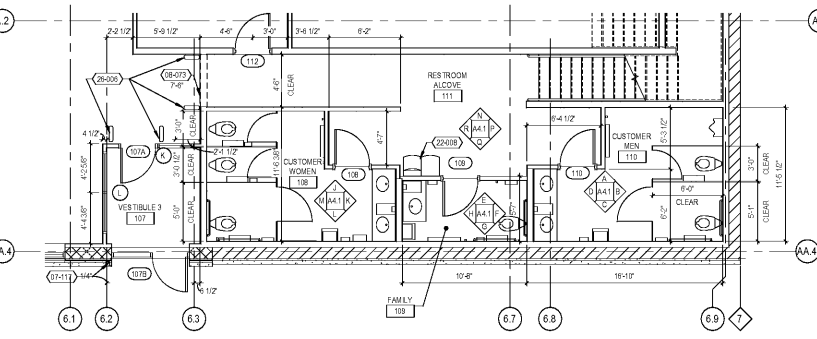

1 ENLARGED CUSTOMER RESTROOM PLAN  
SCALE: 3/16" = 1'-0"

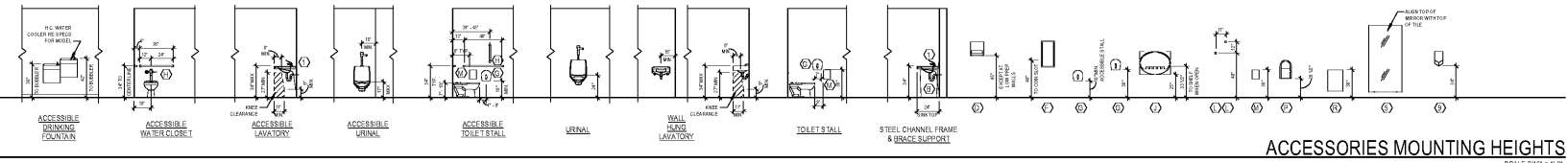

ACCESSORIES MOUNTING HEIGHTS  
SCALE: 3/16" = 1'-0"

- KROGER SUPPLIED, GC INSTALLED ACCESSORIES**
- (1) SOAP DISPENSER - SEE PSD-05
  - (2) TRASH RECEPTACLE
  - (3) NOT USED
  - (4) PAPER TOWEL "TENSION" DISPENSER
  - (5) NOT USED
  - (6) RECESSED SANITARY MARKING DISPENSER, 11 3/4" WIDE x 6 1/2" DEEP x 25 1/8" HIGH - PNE1 # 000-0000001 - EPD0 #K-0001403
  - (7) JUMBO 3" BATHROOM TISSUE DISPENSER (SMOKE GRAY), 10 8/16" WIDE x 5.250" DEEP x 11.250" HIGH
  - (8) GRAB BAR - SUPPLIED WITH TOILET PARTITIONS
  - (9) DAMPER CHANGING STATION, 33 5/8" WIDE x 34" DEEP x 24 7/8" HIGH - PNE1 #00-0000001 - EPD0 #K-0001403
  - (10) PARTITIONS, TOILET TUBS - PNE1 #00-0000001 & #00-0000002 - EPD0 #K-0000875 & #K-0001403
  - (11) COAT HOOKS ON EACH STALL DOOR, PLUS ADDITIONAL HOOKS PER LOCATIONS INDICATED ON PLANS - SUPPLIED WITH TOILET PARTITIONS. INSTALL HOOK 4'-0" ABOVE FLOOR, UNLESS NOTED OTHERWISE
  - (12) SANITARY MARKING DISPOSAL RECEPTACLE (7 1/2" WIDE x 3 7/8" DEEP x 10" HIGH) - PNE1 #00-0000002 - EPD0 #K-0001403
  - (13) HOOK & CATCH DOOR HOLDER - PART OF HARDWARE PACKAGE
  - (14) WALL MOUNTED CHILD PROTECTION SEAT - PNE1 # 000-0000008 - EPD0 #K-0001404
  - (15) NOT USED
  - (16) TRASH RECEPTACLE (WALL MOUNTED), 16 1/2" WIDE x 12 1/2" DEEP x 27" HIGH
- CONTRACTOR SUPPLIED AND INSTALLED ITEMS**
- (17) SOLID SURFACE TOP, SINK BOWLS, FAUCETS, ETC. - SEE PSD-03 FOR COMPLETE INFORMATION. CONTRACTOR SHALL USE FORMING LEAD IN PER FIELD CONDITIONS. PROVIDE BLOCKING AS REQUIRED. COORDINATE WITH COUNTER TOP MANUFACTURER.
  - (18) \*MIRROR TO BE INSTALLED AFTER TILES HAVE BEEN APPLIED TO WALL. SPRING LOADED MIRROR CLIPS & 1/2" CHANNEL MIRROR SUPPORT - SEE PSD-04.
  - (19) ACCESSIBILITY COMPLIANT RESTROOM SIGNS MOUNTED ON LATCH SIDE OF DOOR 5'-0" FROM FLOOR TO CENTERLINE OF SIGN
  - (20) PLUMBING FIXTURES - TOILETS, URINALS, DRINKING FOUNTAINS
  - (21) \*36" WIDE x 72" HIGH WALL MIRROR
  - (22) ACCESSIBLE DECAL ON MIRROR AT EACH ACCESSIBLE SINK LOCATION
  - (23) NOT USED
  - (24) \*MIRROR, SPRING LOADED MIRROR CLIPS & 1/2" CHANNEL MIRROR SUPPORT - SEE PSD-04
  - (25) ELECTRIC HAND DRYER (W/ON AIRBLADE V - REFER TO SECTION 19 28 13 TOILET ACCESSORIES IN SPECIFICATIONS)
  - (26) TRASH CHUTE TRIM RING - SEE PSD-04
  - (27) \*MIRRORS TO BE INSTALLED AFTER TILES HAVE BEEN APPLIED TO WALL
  - (28) REFERENCE PROJECT SPECIFICATIONS BOOK FOR MORE INFORMATION

- GENERAL NOTES**
1. ALL METAL STUDS IN INTERIOR PARTITIONS TO BE 3/8" UNLESS OTHERWISE NOTED. REFER TO SPECIFICATIONS FOR ADDITIONAL INFORMATION.
  2. ALL GMB, MR BD, CEMENTITIOUS BACKER BOARD AND INTERIOR PLYWOOD TO BE 1/2"
  3. REFER TO SHEETS A3.2 AND A3.2.1 FOR WALL TYPES.
  4. REFER TO SHEETS A5.1 SERIES FOR ARCHITECTURAL STANDARD DETAILS (ASD).
  5. LOCATE HINGE SIDE OF DOOR JAMBS 4" FROM ADJACENT WALL UNDO.

- KEYNOTES**
- 08-05 CONCRETE CURB RE: ASD-04 OR ASD-06. FLARE CURB AROUND HUB DRAIN HOOD AS REQUIRED TO PROVIDE A MIN. OF 2" CONCRETE AT BACKROOM AREAS
  - 08-09 STEEL ANGLE RE: STRUCTURAL DRAWING
  - 08-10 METAL JOIST RE: ASD-07
  - 08-01 2X WOOD BLOCKING/MILLER
  - 08-08 GALVANIZED WELDED WIRE FENCE
  - 08-01 ORIENTED STRAND BOARD, 1/2" THICK U.N.O.
  - 07-02 MEMBRANE FLASHING
  - 07-17 PREFINISHED METAL DOWNPOUT, MD-01. RE: PLUMBING DRAWING FOR SIZE AND CONFIGURATION
  - 08-07 FRAMED OPENING SIZE INDICATED ON A1.1 - FLOOR PLAN
  - 08-09 ROOF HATCH SIZE AS INDICATED ON A1.4 - ROOF PLAN
  - 08-01 ROOF HATCH SAFETY RAIL. RE: SPEC
  - 08-11 METAL STUD FRAMING RE: A1.1 - FLOOR PLAN, A3.2 - INTERIOR WALL TYPES PLAN & A3.2.1 - INTERIOR WALL TYPES FOR ACCESSIBILITY INFORMATION
  - 11-01 PLASTIC HANGERS PER FINISH SCHEDULE, ME1.2
  - 20-08 ELECTRIC WIRE TRAY PER FINISH SCHEDULE, ME1.2
  - 20-06 EAS DEVICE - RE: ELECTRIC SCHEDULE

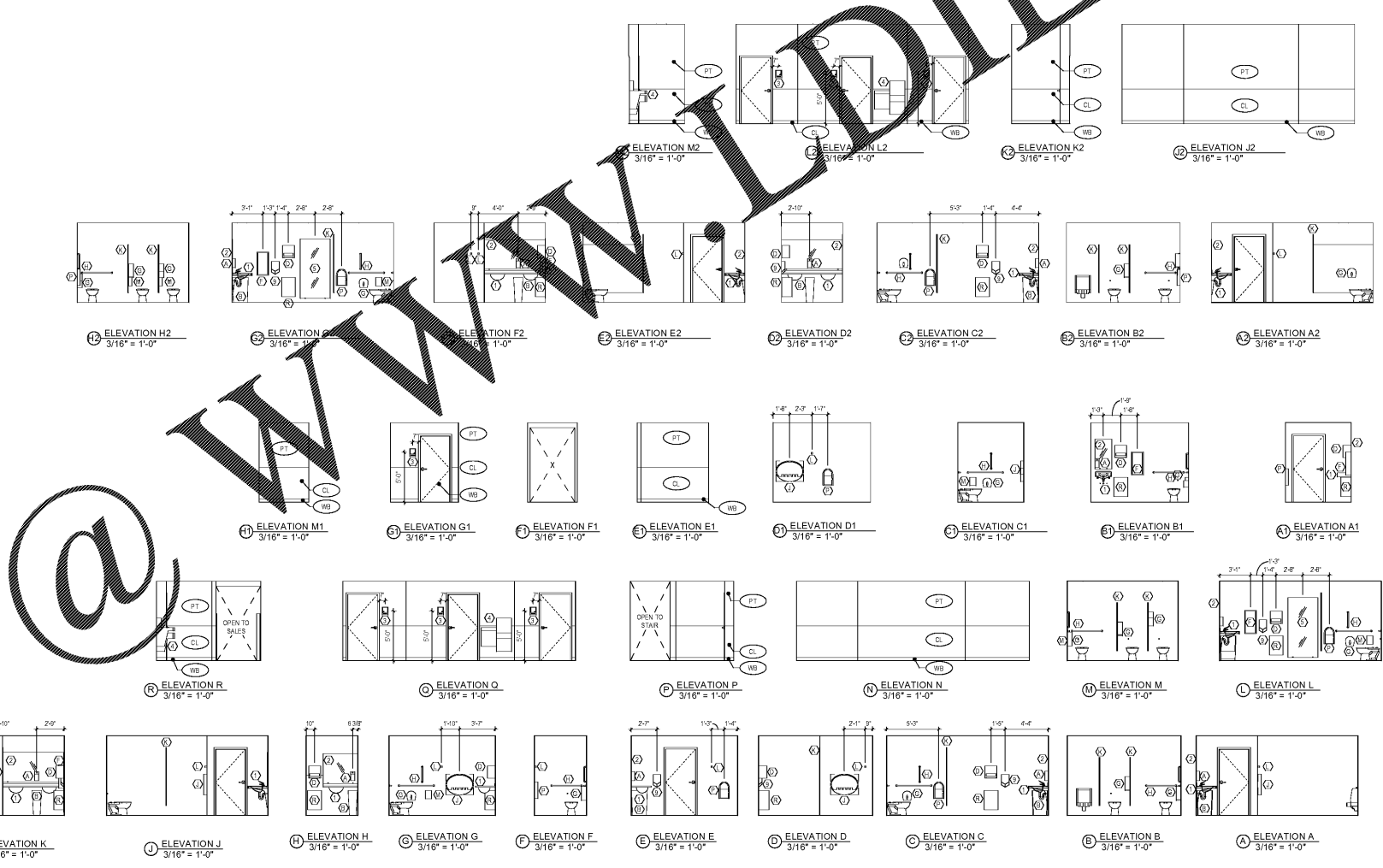

EXECUTED BY: GB  
REVIEWED BY: AF

PROJECT TITLE: KROGER STORE R543

DATE: 11/01/18

COMMISSION NO: 518344

SHEET TITLE: ENLARGED RESTROOM PLANS + ELEVATIONS

SCALE: 3/16" = 1'-0"

OWNER: Kroger

DATE: 11/01/18

100% OWNER REVIEW

100% BID PERMIT

DATE: REVISION

PROJECT TITLE: KROGER STORE R543

1050 W. Mercury Blvd.  
Hampton, VA 23066

COMMISSION NO: 518344

SHEET DATE: 11/01/18

SHEET TITLE: ENLARGED RESTROOM PLANS + ELEVATIONS

SCALE: 3/16" = 1'-0"

OWNER: Kroger

DATE: 11/01/18

100% OWNER REVIEW

100% BID PERMIT

DATE: REVISION

PROJECT TITLE: KROGER STORE R543

1050 W. Mercury Blvd.  
Hampton, VA 23066

COMMISSION NO: 518344

SHEET DATE: 11/01/18

SHEET TITLE: ENLARGED RESTROOM PLANS + ELEVATIONS

SCALE: 3/16" = 1'-0"

OWNER: Kroger

DATE: 11/01/18

100% OWNER REVIEW

100% BID PERMIT

DATE: REVISION

Order Plans @ WWW.WORLDLINE.COM