

GENERAL NOTES

- GYPSUM BOARD: 1/2" UNLESS NOTED OTHERWISE.
- CEMENT BOARD: 1/2" UNLESS NOTED OTHERWISE. RE: SPECS.
- METAL STUDS: 3.58" SPACED 24" O.C. UNLESS NOTED OTHERWISE. RE: SPECS.
- DEFLECTION TRACK: 3" LONG LED TO PROVIDE 1 1/2" OF VERTICAL MOVEMENT. DO NOT ATTACH METAL STUD WALL OR GYPSUM BOARD TO DEFLECTION TRACK. HOLD GYPSUM BOARD SHORT OF DECK BY 1/2".
- FLOOR FINISH AND BASE: REFER TO INTERIOR DECOR PLANS & ROOM FINISH SCHEDULES.
- IN ROOMS WITH CEILING EXTEND GYPSUM BOARD TO 8" ABOVE CEILING. METAL STUDS DO NOT NEED TO EXTEND TO DECK (U.N.O.) BUT CAN BE BRACED BACK TO STRUCTURE ABOVE AT 48" O.C. MAX.
- FRAMING: PROVIDE 1" ROCKWOOL OR SOLID WOOD BLOCKING (CONTRACTOR'S OPTION) BETWEEN STUDS @ CEILING LINE. IF ROCKWOOL IS USED, FRICTION FIT BETWEEN EACH STUD.

WALL NOMENCLATURE

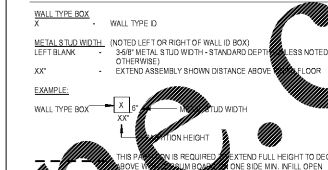

KEYNOTES

- 04-001 METAL STUD FRAMING RE: STRUCTURAL DRAWINGS
- 04-002 WOOD BLOCKING/WALLER
- 04-003 1/2" WOOD SHEATHING, 1/2" THICK U.N.O.
- 04-004 CHALK LINE/FENCE
- 04-005 SOLID SURFACE WALL CAP
- 04-006 GALVANIZED WELDED WIRE FENCE
- 04-007 ORIENTED STRAND BOARD, 1/2" THICK U.N.O.
- 04-008 FIBERGLASS BATT INSULATION
- 04-009 ACCESS DOOR IN PARTITION ABOVE. COORDINATE LOCATION W/ KROGER ENGINEER. PROVIDE (1) PR HANDLE, HSP AND PADLOCK.
- 04-010 FINISHED CEILING RE: AT 3" REFLECTED CEILING PLAN.
- 04-011 METAL STUD FRAMING RE: AT 1" FLOOR PLAN. A3.2.1 INTERIOR WALL TYPES PLAN & A3.2.1 INTERIOR WALL TYPES FOR ADDITIONAL INFORMATION.
- 04-012 DEFLECTION TRACK. SEE GENERAL NOTES FOR ADDITIONAL INFORMATION.
- 04-013 SOUND ATTENUATION BARRIER INSULATION.
- 04-030 GYPSUM WALL BOARD
- 04-031 GYPSUM WALL BOARD ADHERED TO COOLER PANEL
- 04-037 MOLDED AND GULF
- 11-010 INSULATED PANELS

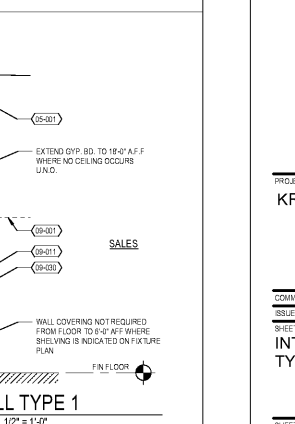
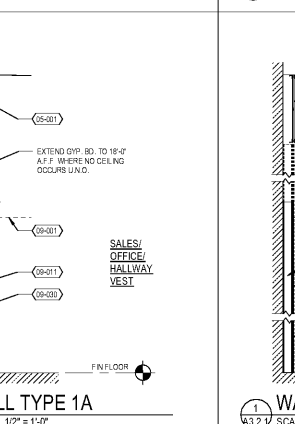
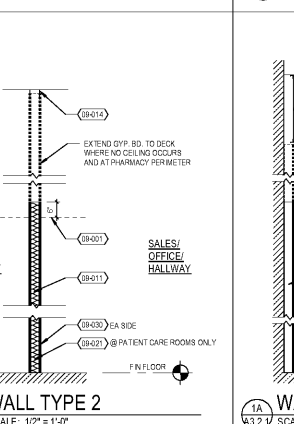
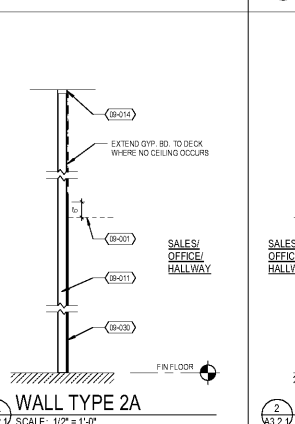
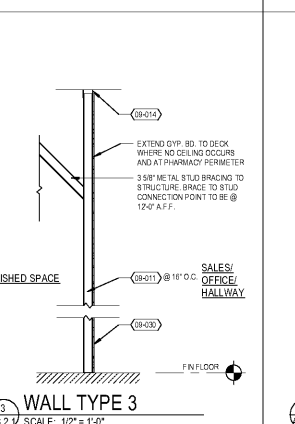
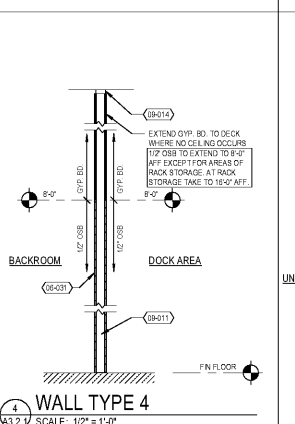
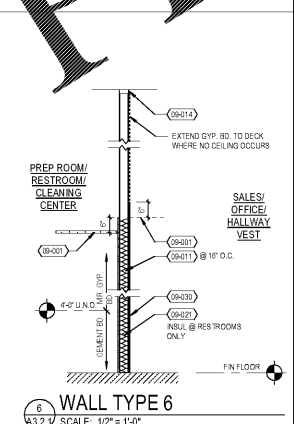
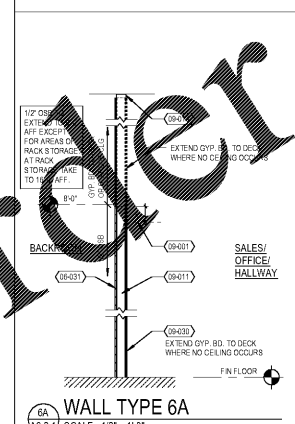
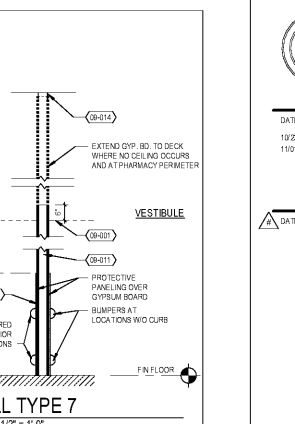
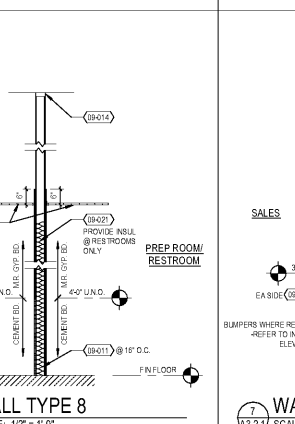
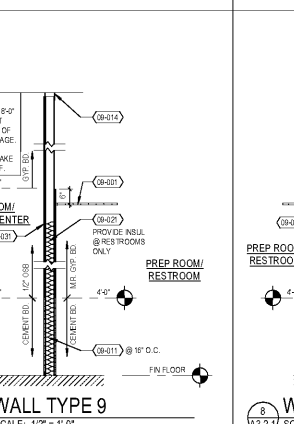
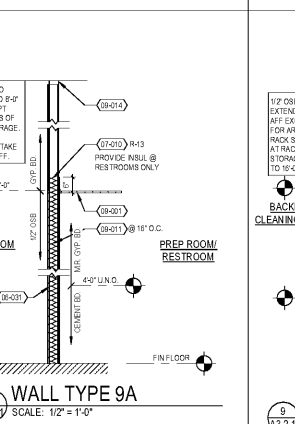
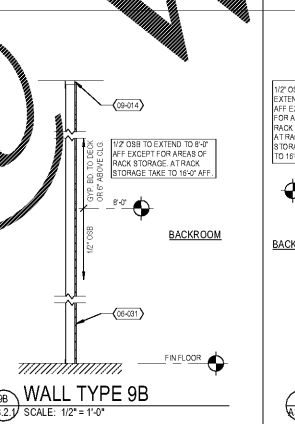
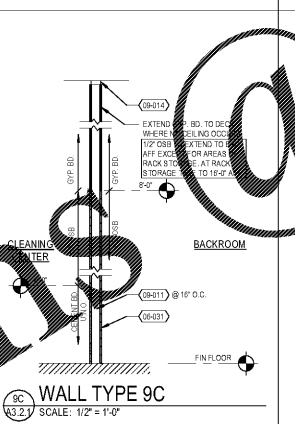
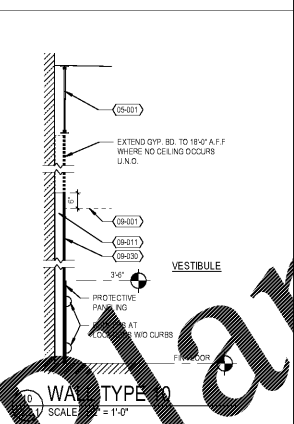
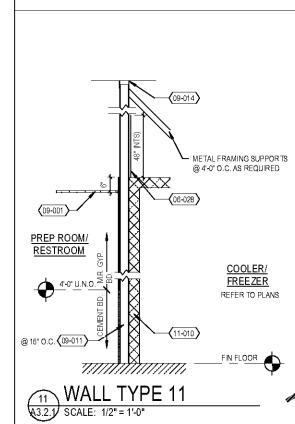
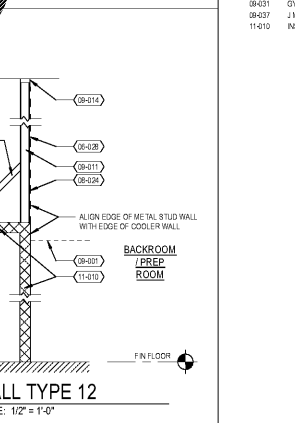
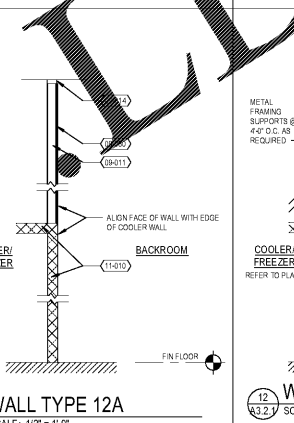
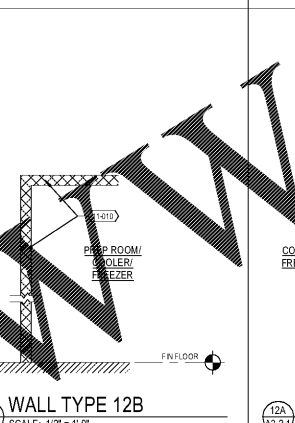
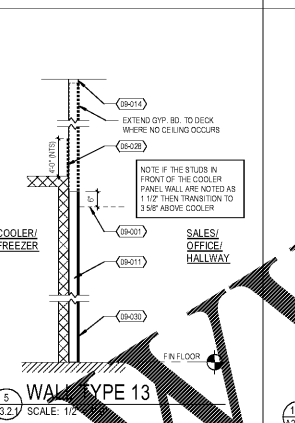
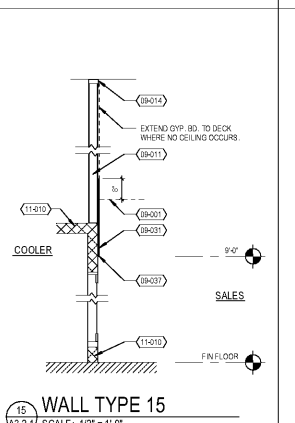
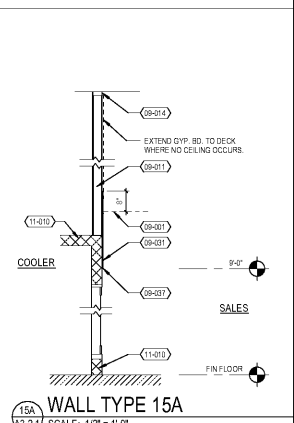
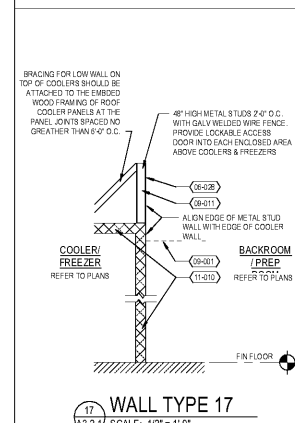
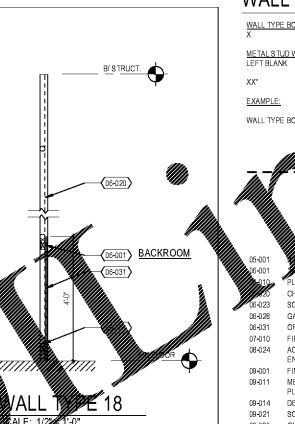
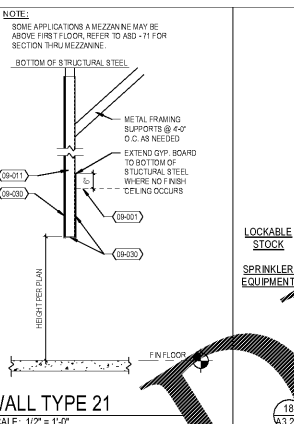
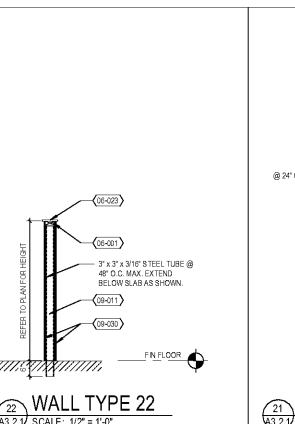
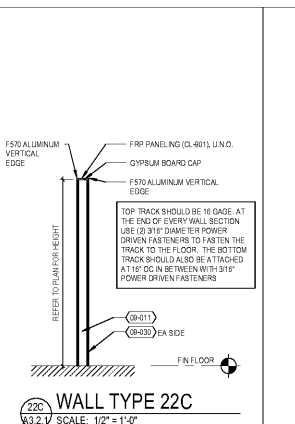
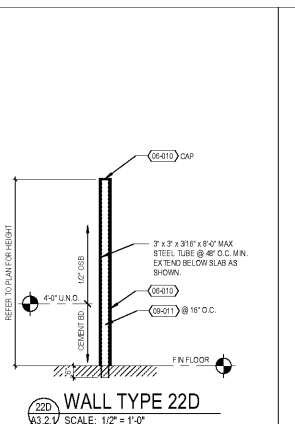
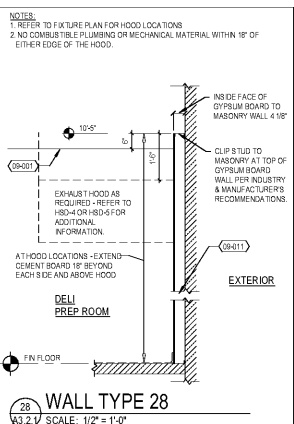
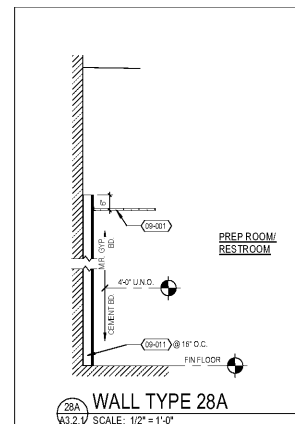

EXECUTED BY: GB
REVIEWED BY: AF

CONTRACT: 000 Wm Blvd, #1000, Seattle, WA 98101
PROJECT: 11/01/18
DATE: 11/01/18
SCALE: 1/2" = 1'-0"

architect + design

creating architecture plans
www.z-architects.com
300-699-4949

CONSULTANTS

OWNER

Kroger

DATE: 11/01/18
11/01/18
11/01/18

11/01/18 10% OWNER REVIEW
11/01/18 100% PERMIT

DATE	REVISION

PROJECT TITLE

KROGER STORE R543

1059 W. Mercury Blvd.
Hampton, VA 23666

COMMISSION NO: 518344
ISSUE DATE: 11/01/18
SHEET TITLE: INTERIOR WALL TYPES

SHEET NO:

A3.2.1

DATE: 11/01/18

Order Plans

WWW.DOWNLINE.COM

THE INFORMATION CONTAINED HEREIN IS THE PROPERTY OF Z-ARCHITECTS, INC. AND IS TO BE USED ONLY FOR THE PROJECT AND SITE SPECIFICALLY IDENTIFIED HEREIN. NO PART OF THIS DOCUMENT IS TO BE REPRODUCED OR TRANSMITTED IN ANY FORM OR BY ANY MEANS, ELECTRONIC OR MECHANICAL, INCLUDING PHOTOCOPYING, RECORDING, OR BY ANY INFORMATION STORAGE AND RETRIEVAL SYSTEM. WITHOUT THE WRITTEN PERMISSION OF Z-ARCHITECTS, INC.