

KEYNOTES

- 03-01 CONCRETE FOOTING RE: STRUCTURAL DRAWINGS
- 03-04 CONCRETE FOUNDATION RE: STRUCTURAL DRAWINGS
- 03-05 CONCRETE SLAB RE: STRUCTURAL DRAWINGS
- 03-06 CONCRETE SLAB ON METAL DECK RE: STRUCTURAL DRAWINGS
- 03-08 1/2" EXPANSION MATERIAL
- 04-01 STANDARD CMU - SIZE AS INDICATED
- 04-02 INSULATED STANDARD CMU - SIZE AS INDICATED
- 04-03 STANDARD CMU GROUT CORE SOLID - SIZE AS INDICATED
- 04-04 DECORATIVE CONCRETE BRICK MASONRY - SIZE AS INDICATED
- 04-05 HORIZONTAL JOINT REINFORCING AT 18" HIGHS O.C. VERT.
- 05-03 METAL DECK RE: STRUCTURAL DRAWINGS
- 05-10 STEEL ANGLE RE: STRUCTURAL DRAWINGS
- 06-01 METAL LAGBOLTS RE: ASD-17
- 06-04 2X PRESSURE TREATED WOOD BLOCKING
- 07-02 COLD FLUSH-APPLIED WATERPROOFING
- 07-02 RIGID INSULATION BOARD RE: AT-4-ROOF PLAN
- 07-02 TAPERED RIGID INSULATION - MATCH MINIMUM THICKNESS OF ROOF INSULATION U.N.D. RE: AT-4-ROOF PLAN
- 07-05 MEMBRANE FLASHING
- 07-05 FULLY ADHERED TPO MEMBRANE ROOF RE: SPECS AT-4-ROOF PLAN, ASD-17 & ASD-18
- 07-03 MECHANICALLY FASTENED TPO MEMBRANE ROOF RE: SPECS AT-4-ROOF PLAN, ASD-17 & ASD-18
- 07-02 PREFABRICATED METAL EDGE TRIM, MC-02
- 08-01 METAL STUD FRAMING RE: AT-1-FLOOR PLAN, A3.2-INTERIOR WALL PLAN, & A3.2.1-INTERIOR WALL TYPES FOR ADDITIONAL INFORMATION
- 09-03 GYPSUM WALL BOARD
- 23-12 SLUMP PIT RE: PLUMBING AND ELECTRIC DRAWINGS

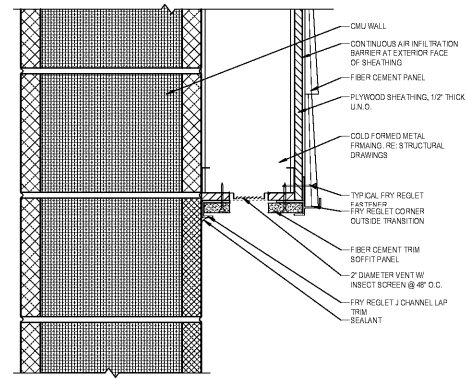

5 FIBER CEMENT LEDGE SECTION DETAIL
SCALE: 3/4" = 1'-0"

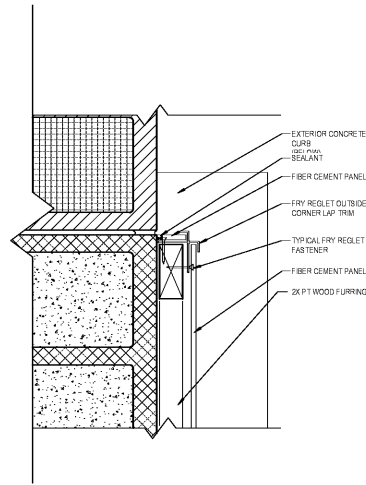

4 FIBER CEMENT TERMINATING PLAN DETAIL
SCALE: 3/4" = 1'-0"

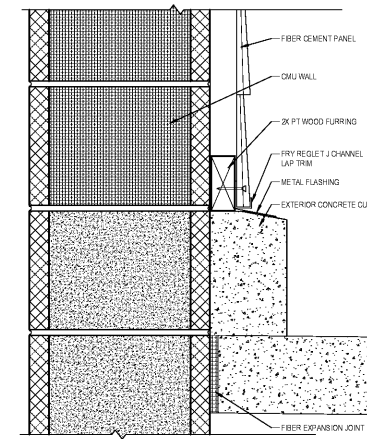

3 FIBER CEMENT ABOVE CONCRETE CURB SECTION
SCALE: 3/4" = 1'-0"

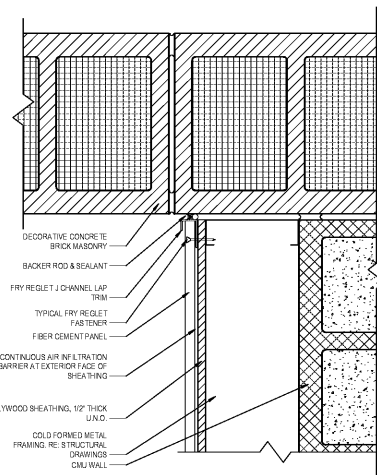

6 FIBER CEMENT INSIDE TERMINATION PLAN DETAIL
SCALE: 3/4" = 1'-0"

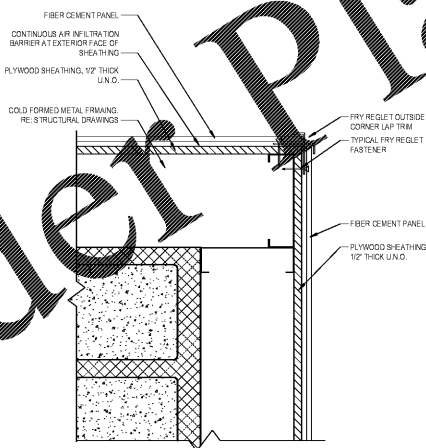

7 FIBER CEMENT OUTSIDE CORNER PLAN DETAIL
SCALE: 3/4" = 1'-0"

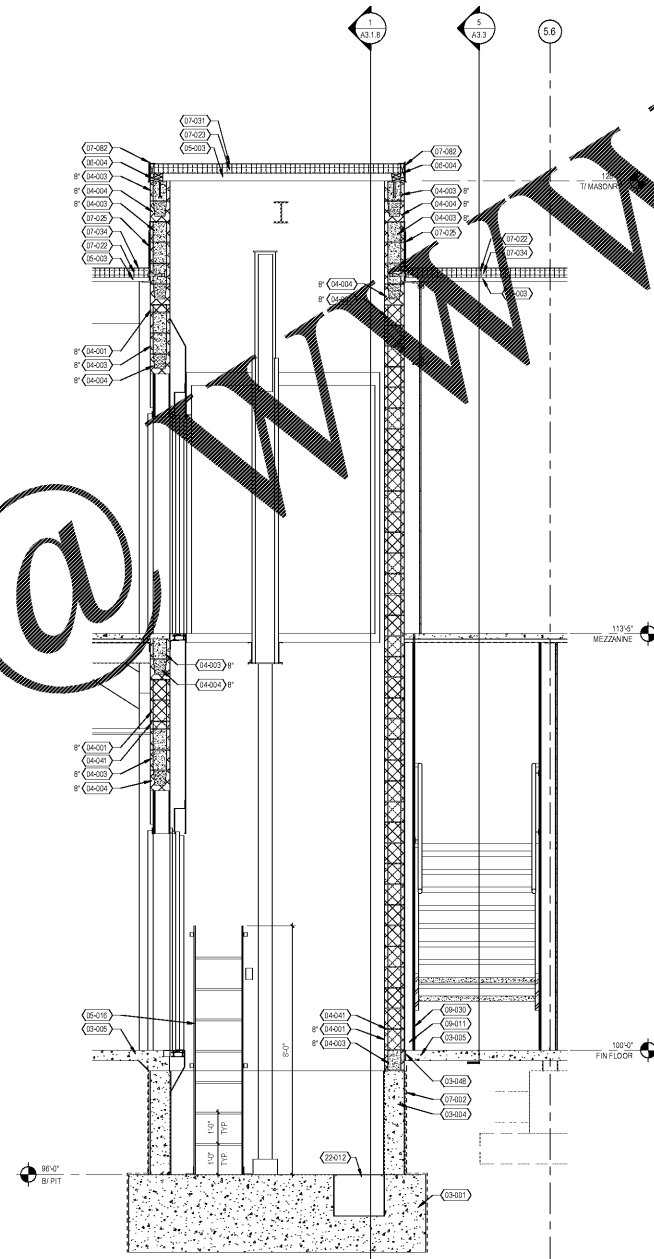

2 WALL SECTION
SCALE: 1/2" = 1'-0"

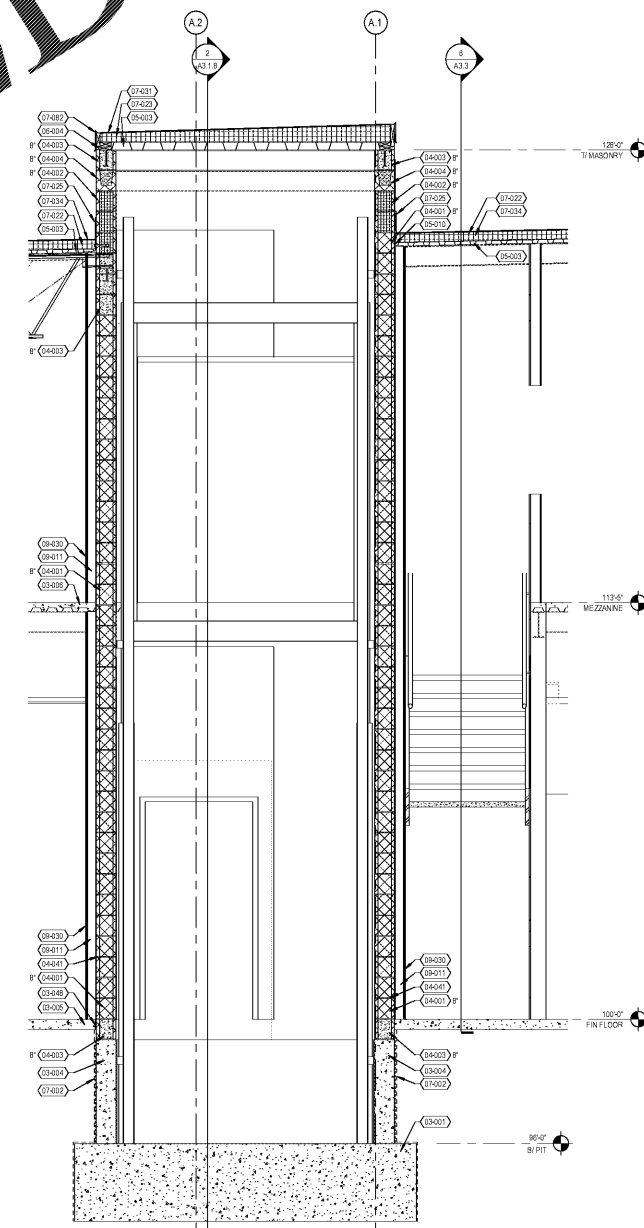

1 WALL SECTION
SCALE: 1/2" = 1'-0"

EXECUTED BY: JA
REVIEWED BY: AF

CONCERNATI: 800 W. 3rd Ave. Suite 2200, Seattle, WA 98101
DENVER: 1075 Broadway, Suite 1000, Denver, CO 80202
DALLAS: 1000 Ross Avenue, Suite 1000, Dallas, TX 75202
SEATTLE: 900 2nd Avenue, Suite 2000, Seattle, WA 98104

www.zachry.com

architecture + design

creating extraordinary places
www.zachry.com
300.499.4949

CONSULTANTS

OWNER

DATE: 8/24/18
12/28/18 80% OWNER REVIEW
11/01/18 100% BID PERMIT

DATE	REVISION

PROJECT TITLE
KROGER STORE R543

1050 W. Mercury Blvd.
Hampton, VA 23066

COMMISSION NO: 518344
ISSUE DATE: 11/01/18
SHEET TITLE: WALL SECTIONS + DETAILS

SHEET NO: **A3.1.8**

Order Plans

@ WWW.LDILine.com

THIS DOCUMENT IS THE PROPERTY OF ZACHRY GROUP, INC. IT IS TO BE USED ONLY FOR THE PROJECT AND SITE SPECIFICALLY IDENTIFIED HEREIN. IT IS NOT TO BE REPRODUCED, COPIED, OR USED FOR ANY OTHER PROJECT WITHOUT THE WRITTEN PERMISSION OF ZACHRY GROUP, INC.