

KEYNOTES

- 03-001 CONCRETE FOOTING, RE: STRUCTURAL DRAWINGS
- 03-005 CONCRETE SLAB, RE: STRUCTURAL DRAWINGS
- 03-006 CONCRETE CURB AT PERIMETER DRIVE-THROUGH DRIVE INTO PAVEMENT @ 48" O.C. RE: ASD-18
- 03-041 CONCRETE SLAB, REFER TO A1.2 FOR ADDITIONAL INFORMATION
- 03-048 1/2" EXPANSION MATERIAL
- 04-002 INSULATED 8" STANDARD CMU - SIZE AS INDICATED
- 04-003 8" STANDARD CMU GROUT CORE SOLID - SIZE AS INDICATED
- 04-004 DECORATIVE CONCRETE BRICK UNIT MASONRY - SIZE AS INDICATED
- 04-005 INSULATED DECORATIVE CONCRETE BRICK UNIT MASONRY - SIZE AS INDICATED
- 04-006 DECORATIVE CONCRETE BRICK UNIT MASONRY, GROUT CORE SOLID - SIZE AS INDICATED
- 04-007 SR1/1" FACE CMU - SIZE AS INDICATED
- 04-008 INSULATED SR1/1" FACE CMU - SIZE AS INDICATED
- 04-010 DECORATIVE CONCRETE BLOCK, GROUND FACE - SIZE AS INDICATED
- 04-011 INSULATED DECORATIVE CONCRETE BLOCK, GROUND FACE - SIZE AS INDICATED
- 04-012 DECORATIVE CONCRETE BLOCK, GROUND FACE, GROUT CORE SOLID - SIZE AS INDICATED
- 04-013 DECORATIVE CONCRETE BRICK UNIT MASONRY BOND BEAM - SIZE AS INDICATED - REFER TO STRUCTURAL DRAWINGS FOR REINFORCING
- 04-014 CMU BOND BEAM - SIZE AS INDICATED - REFER TO STRUCTURAL DRAWINGS FOR REINFORCING
- 04-041 HORIZONTAL JOINT REINFORCING AT 18" INCHES O.C. VERT.
- 05-001 STRUCTURAL STEEL FRAMING, RE: STRUCTURAL DRAWINGS
- 05-003 METAL DECK, RE: STRUCTURAL DRAWINGS
- 05-010 STEEL ANGLE, RE: STRUCTURAL DRAWINGS
- 05-010 ANCHOR, RE: STRUCTURAL DRAWINGS
- 05-011 1/2" DIAMETER ANCHOR BOLT WITH 1/4" EMBEDMENT AT 48" O.C.
- 05-084 STEEL ROD WITH CLEVIS EACH END, PT-07, RE: STRUCTURAL DRAWINGS
- 05-004 2X PRESSURE TREATED WOOD BLOCKING
- 05-007 1X PRESSURE TREATED WOOD BLOCKING
- 05-010 PLYWOOD SHEATHING, 1/2" THICK U.N.D.
- 05-012 PERIMETER INSULATION, 2 INCHES THICK UNLESS NOTED OTHERWISE
- 07-021 ROOF MEMBRANE OR MEMBRANE FLASHING TO WALL SECTIONS AND ASD-04L AND 04L FOR ADDITIONAL INFORMATION
- 07-022 RGD INSULATION BOARD, RE: A1.4 FOR ADDITIONAL INFORMATION
- 07-022 TAPEED RIGID INSULATION, MATCH TO THICKNESS OF ROOF INSULATION, RE: A1.4 - ROOF PLAN
- 7-025 MEMBRANE FLASHING TO WALL, RE: STRUCTURAL DRAWINGS
- 07-028 PREFORMED INSULATION, RE: STRUCTURAL DRAWINGS
- 07-031 FULLY ADHESIVE APPLIED TO ROOF, RE: STRUCTURAL DRAWINGS
- 07-034 MEMBRANE FLASHING TO ROOF, RE: STRUCTURAL DRAWINGS, AT 4" ROOF PLAN, ASD-04L & ASD-04C
- 07-036 PREFORMED COPING, RE: STRUCTURAL DRAWINGS
- 08-003 PERIMETER DRIVE-THROUGH DRIVE
- 09-011 8" x 8" x 16" PERIMETER DRIVE-THROUGH DRIVE, RE: INTERIOR WALL TYPES PLAN, & A3.2.1 FOR WALL TYPES FOR ADDITIONAL INFORMATION
- 09-020 PERIMETER DRIVE-THROUGH DRIVE

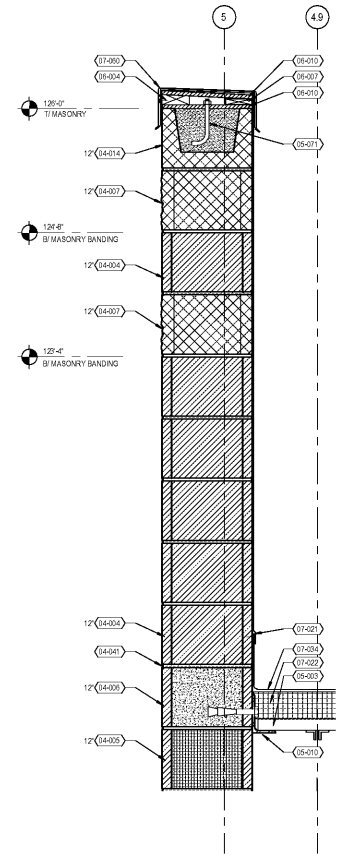

7
DETAIL
SCALE: 1 1/2" = 1'-0"

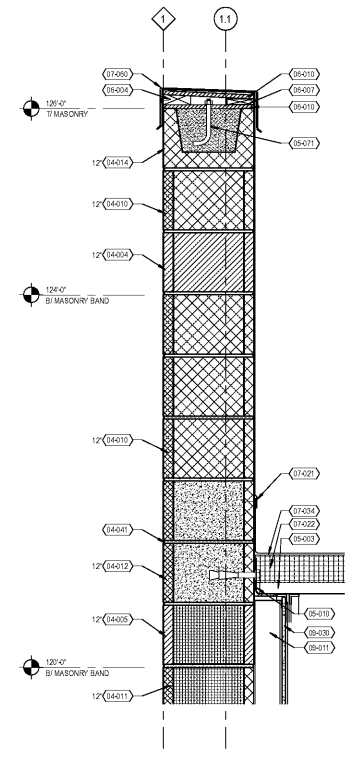

6
DETAIL
SCALE: 1 1/2" = 1'-0"

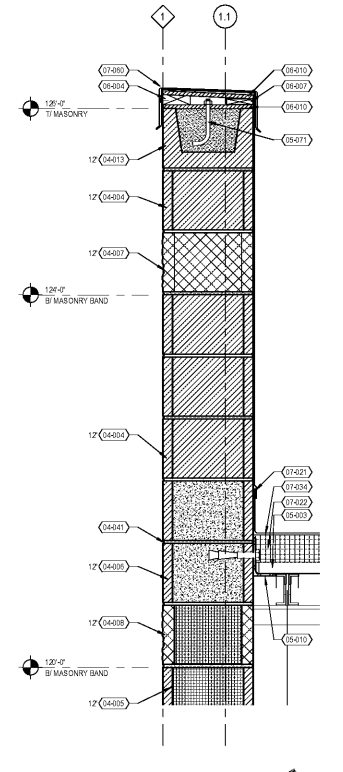

5
DETAIL
SCALE: 1 1/2" = 1'-0"

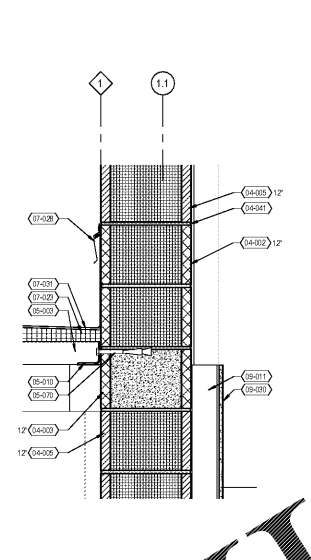

4
DETAIL
SCALE: 1 1/2" = 1'-0"

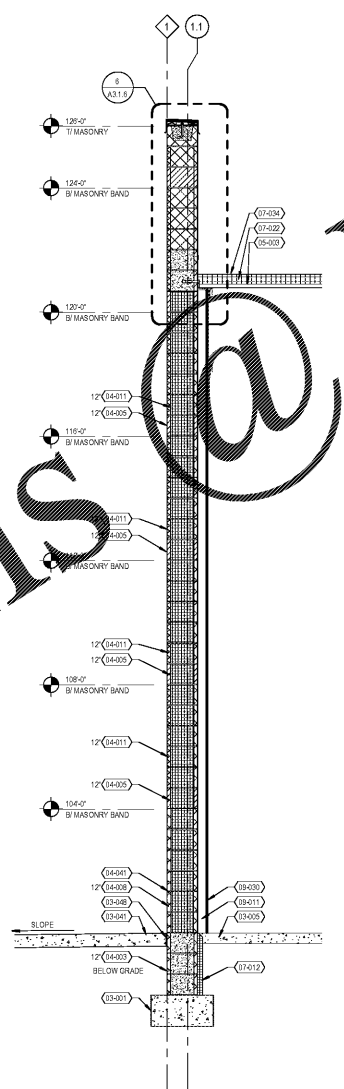

3
WALL SECTION
SCALE: 1/2" = 1'-0"

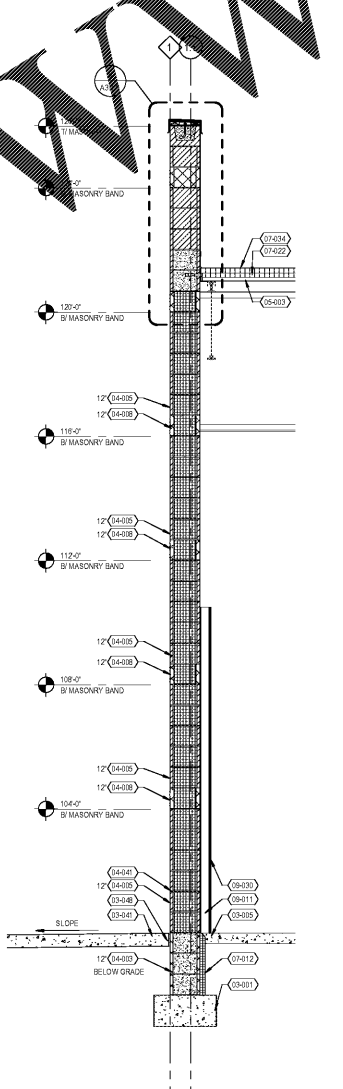

2
WALL SECTION
SCALE: 1/2" = 1'-0"

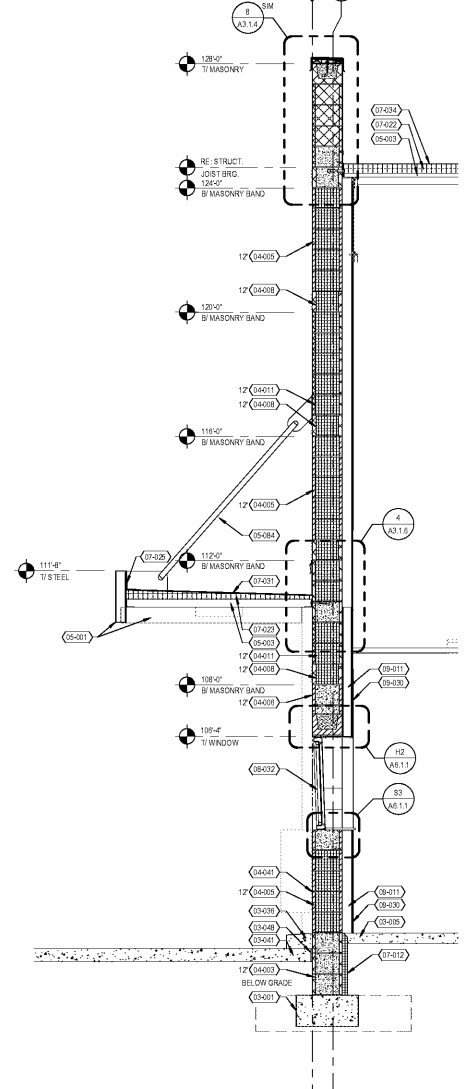

1
WALL SECTION
SCALE: 1/2" = 1'-0"

EXECUTED BY: JA
REVIEWED BY: JF

CONCERNANT: 000 W. 2ND AVE., SUITE 200, SEATTLE, WA 98101
OWNER: KRUGER STORE R543
DATE: 11/01/18
SHEET TITLE: WALL SECTIONS + DETAILS

CR
architecture + design

creating extraordinary places
www.cr-architects.com
300.459.4949

CONULTANTS

OWNER

DATE: 03/04
11/28/18 80% OWNER REVIEW
11/01/18 100% BID/FINAL

DATE	REVISION

PROJECT TITLE
**KROGER STORE
R543**

1050 W. Mercury Blvd.
Hampton, VA 23066

COMMISSION NO: 518344
ISSUE DATE: 11/01/18
SHEET TITLE: WALL SECTIONS + DETAILS

SHEET NO:
A3.1.6

Order Plans @ WWW.LDILLINE.COM

THIS DOCUMENT IS THE PROPERTY OF LDILLINE, INC. ANY REPRODUCTION OR TRANSMISSION OF THIS DOCUMENT WITHOUT THE WRITTEN PERMISSION OF LDILLINE, INC. IS STRICTLY PROHIBITED. THE CONTENTS OF THIS DOCUMENT ARE THE PROPERTY OF LDILLINE, INC. AND ARE NOT TO BE REPRODUCED OR TRANSMITTED IN ANY FORM OR BY ANY MEANS, ELECTRONIC OR MECHANICAL, INCLUDING PHOTOCOPYING, RECORDING, OR BY ANY INFORMATION STORAGE AND RETRIEVAL SYSTEM.