

KEYNOTES

- 03-01 CONCRETE FOOTING RE: STRUCTURAL DRAWINGS
- 03-05 CONCRETE SLAB RE: STRUCTURAL DRAWINGS
- 03-06 CONCRETE CURB RE: ASD-4 OR ASD-4A FLARE CURB AROUND HUB DRN
- 03-08 CONCRETE SLAB REFER TO A1.2 FOR ADDITIONAL INFORMATION
- 03-08 1/2" EXPANSION MATERIAL
- 04-02 INSULATED STANDARD CMU - SIZE AS INDICATED
- 04-03 STANDARD CMU GROUT CORE SOLID - SIZE AS INDICATED
- 04-04 DECORATIVE CONCRETE BRICK UNIT MASONRY - SIZE AS INDICATED
- 04-05 INSULATED DECORATIVE CONCRETE BRICK UNIT MASONRY - SIZE AS INDICATED
- 04-06 DECORATIVE CONCRETE BRICK UNIT MASONRY, GROUT CORE SOLID - SIZE AS INDICATED
- 04-07 BRIT FACE CMU - SIZE AS INDICATED
- 04-08 INSULATED BRIT FACE CMU - SIZE AS INDICATED
- 04-09 BRIT FACE CMU GROUT CORE SOLID - SIZE AS INDICATED
- 04-10 DECORATIVE CONCRETE BLOCK, GROUND FACE - SIZE AS INDICATED
- 04-11 INSULATED DECORATIVE CONCRETE BLOCK, GROUND FACE - SIZE AS INDICATED
- 04-12 DECORATIVE CONCRETE BLOCK, GROUT CORE SOLID - SIZE AS INDICATED
- 04-13 DECORATIVE CONCRETE BRICK UNIT MASONRY BOND BEAM - SIZE AS INDICATED - REFER TO STRUCTURAL DRAWINGS FOR REINFORCING
- 04-14 CMU BOND BEAM - SIZE AS INDICATED - REFER TO STRUCTURAL DRAWINGS FOR REINFORCING
- 04-14 HORIZONTAL JOINT REINFORCING AT 18 INCHES O.C. VERT.
- 05-01 STRUCTURAL STEEL FRAMING RE: STRUCTURAL DRAWINGS
- 05-02 METAL DECK RE: STRUCTURAL DRAWINGS
- 05-04 STEEL PLATE RE: STRUCTURAL DRAWINGS
- 05-10 STEEL ANGLE RE: STRUCTURAL DRAWINGS
- 05-11 1/2" GAMB TRUSS BRACING ELEMENT AT 4' O.C.
- 05-14 2X PRESSURE TREATED WOOD B.L.C.
- 05-17 1X PRESSURE TREATED WOOD FLASHING
- 05-18 1X WOOD BRACING TRUSS ELEMENT AT 4' O.C.
- 05-22 1X WOOD BRACE W/INSUL - SEAL AT WINDOW FRAME
- 05-25 1" PANEL INSULATION - NOTED OTHERWISE
- 05-26 ROOF MEMBRANE OR MEMBRANE TO EXTEND OVER TOP OF PARAPET
- 05-27 WALL REINFORCING SECTION REFER TO STRUCTURAL DRAWINGS
- 07-02 3" INSULATION PER A1.4 - ROOF PLAN
- 07-02 2" RIGID INSULATION MATCH MINIMUM THICKNESS OF ROOF
- 07-02 2" INSULATION PER A1.4 - ROOF PLAN
- 07-06 MEMBRANE FLASHING
- 07-06 PREPARED FLASHING AND COLATER FLASHING
- 07-06 FLASHING ADHERED TO MEMBRANE ROOF RE: SPECS
- 07-06 MECHANICALLY FASTENED TO MEMBRANE ROOF RE: SPECS AT 4' ROOF
- 07-06 PLAN, ASD-4A & ASD-4
- 07-06 PREFINISHED METAL COPING, MCMY U.D.
- 07-06 EXTRUDED ALUMINUM SILL FLASHING SET IN SEALANT, CO. OR TO MATCH STOREFRONT
- 07-06 BACKER ROD AND SEALANT
- 07-06 SEALANT
- 07-06 TRIM WALL FLASHING W/ WEEP HOLES RE: SPECS
- 08-01 ALUMINUM SUBRILL AND SHIM
- 08-01 METAL STUD FRAMING RE: A1.1 - FLOOR PLAN, A3.2 - INTERIOR WALL TYPES PLAN, & A3.2.1 - INTERIOR WALL TYPES FOR ADDITIONAL INFORMATION
- 09-00 GYPSUM WALL BOARD
- 09-10 BUILDING FINISH: SHOWN FOR REFERENCE ONLY. TO BE PERMITTED SEPARATELY.
- 21-01 SPRINKLER PIPING, PIPING TO BE CONCEALED IN WALL BEHIND THE INTERIOR FINISH.
- 21-02 SPRINKLER HEAD

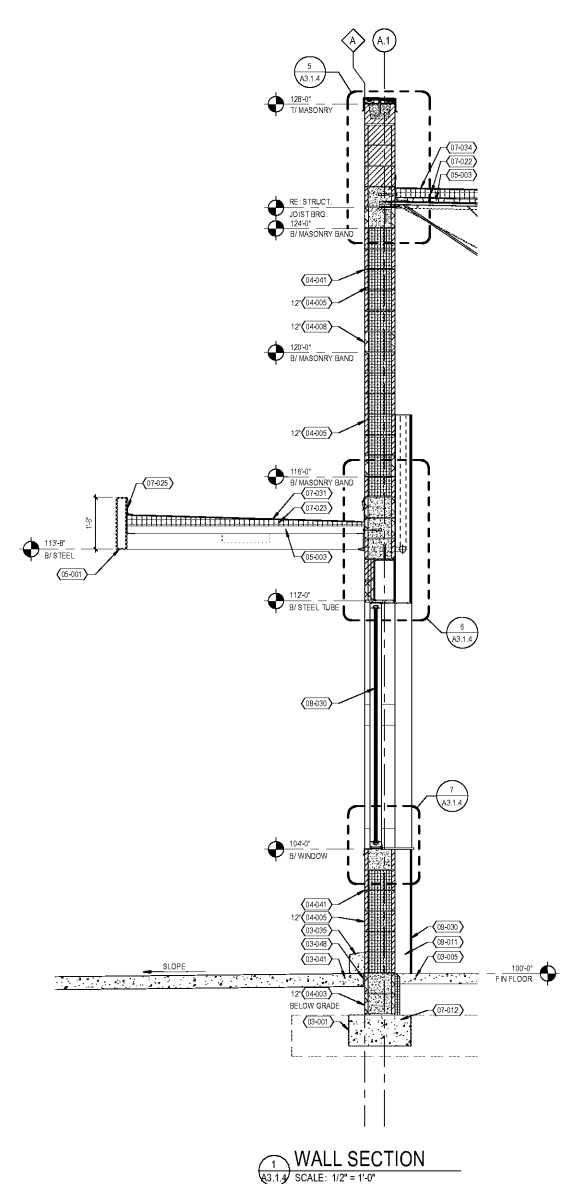
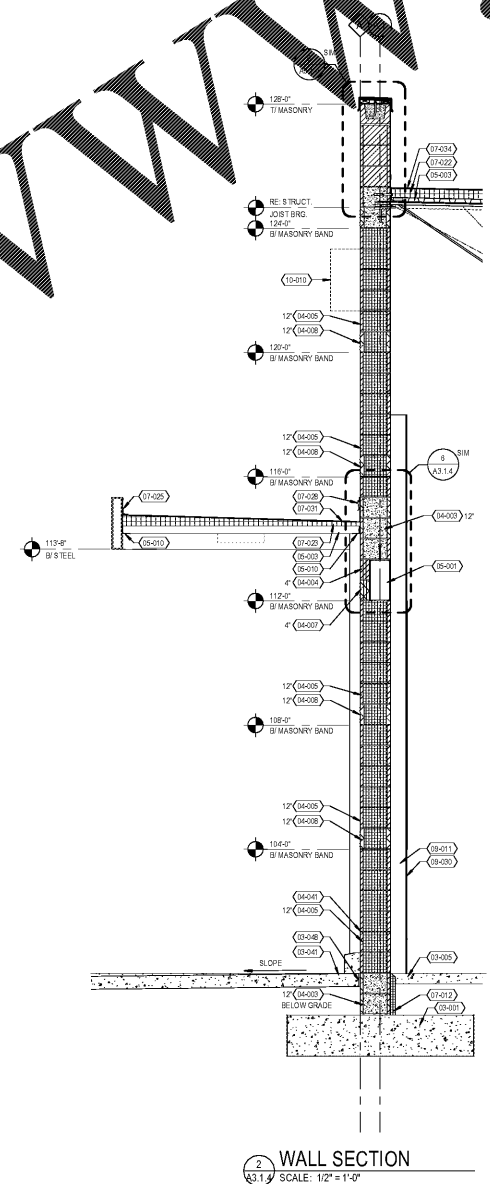
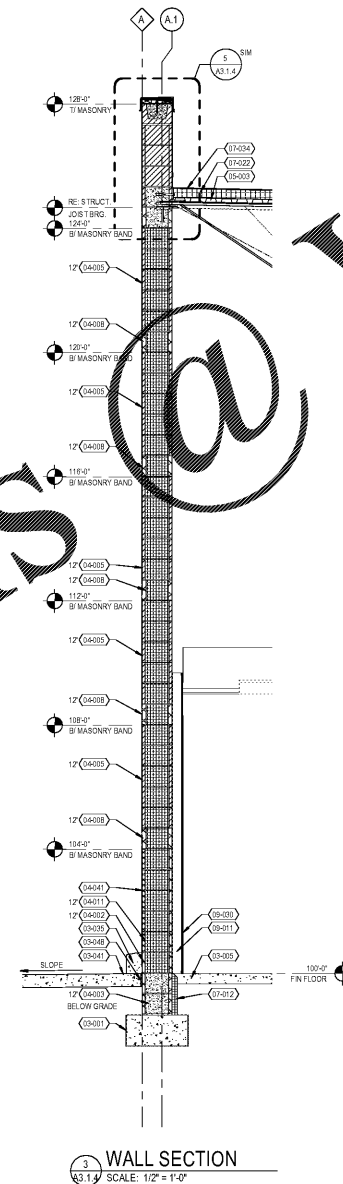
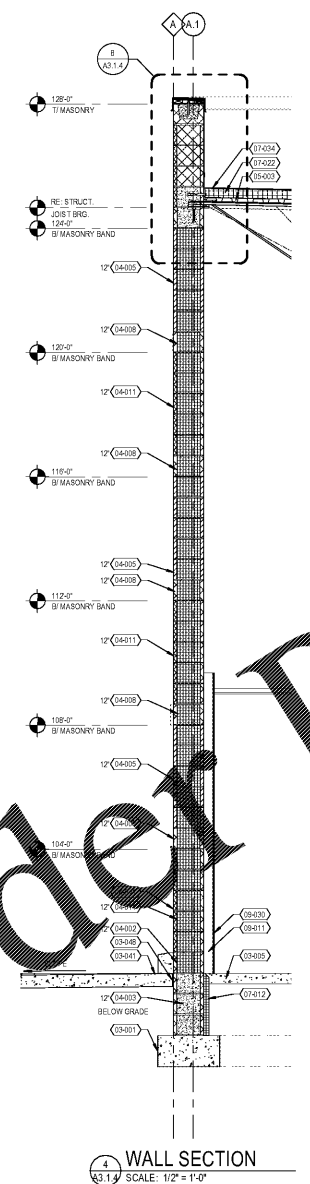
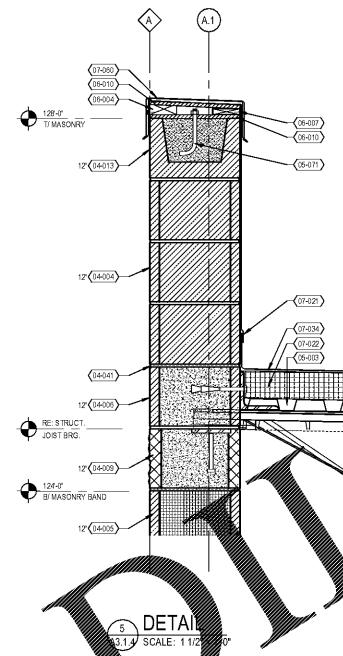
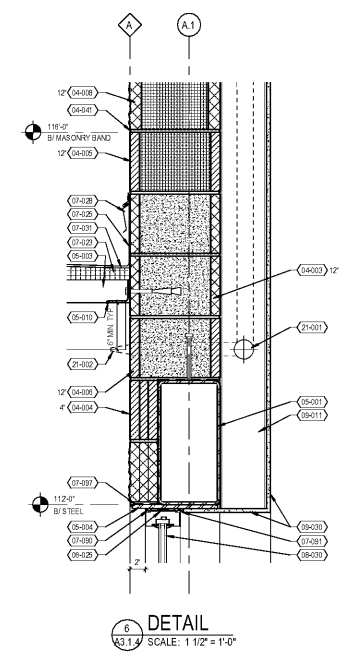
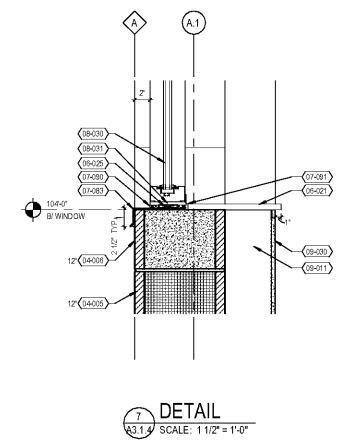
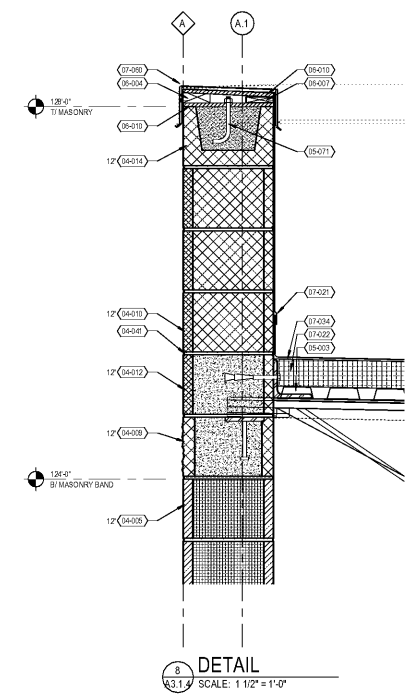

WWW.LDILLING.COM

EXECUTED BY: JA
REVIEWED BY: JF

CONCERNANT: 800 W. 2ND AVE. SUITE 2000, SEATTLE, WA 98101
OWNER: KROGER STORE R543
PROJECT TITLE: WALL SECTIONS + DETAILS

architecture + design

OWNER

DATE: 03/14
11/23/18 80% OWNER REVIEW
11/01/18 100% BID PERMIT

DATE	REVISION

PROJECT TITLE
KROGER STORE R543

1050 W. Mercury Blvd.
Hampton, VA 23066

CONSTRUCTION NO: 518344
ISSUE DATE: 11/01/18
SHEET TITLE: WALL SECTIONS + DETAILS

SHEET NO: **A3.1.4**

THE INFORMATION CONTAINED HEREIN IS THE PROPERTY OF LDILLING & ASSOCIATES, INC. IT IS TO BE USED ONLY FOR THE PROJECT AND SITE SPECIFICALLY IDENTIFIED HEREIN. NO PART OF THIS DOCUMENT IS TO BE REPRODUCED OR TRANSMITTED IN ANY FORM OR BY ANY MEANS, ELECTRONIC OR MECHANICAL, INCLUDING PHOTOCOPYING, RECORDING, OR BY ANY INFORMATION STORAGE AND RETRIEVAL SYSTEM, WITHOUT THE WRITTEN PERMISSION OF LDILLING & ASSOCIATES, INC.