

Order Plans @

WWW.LDILine.com

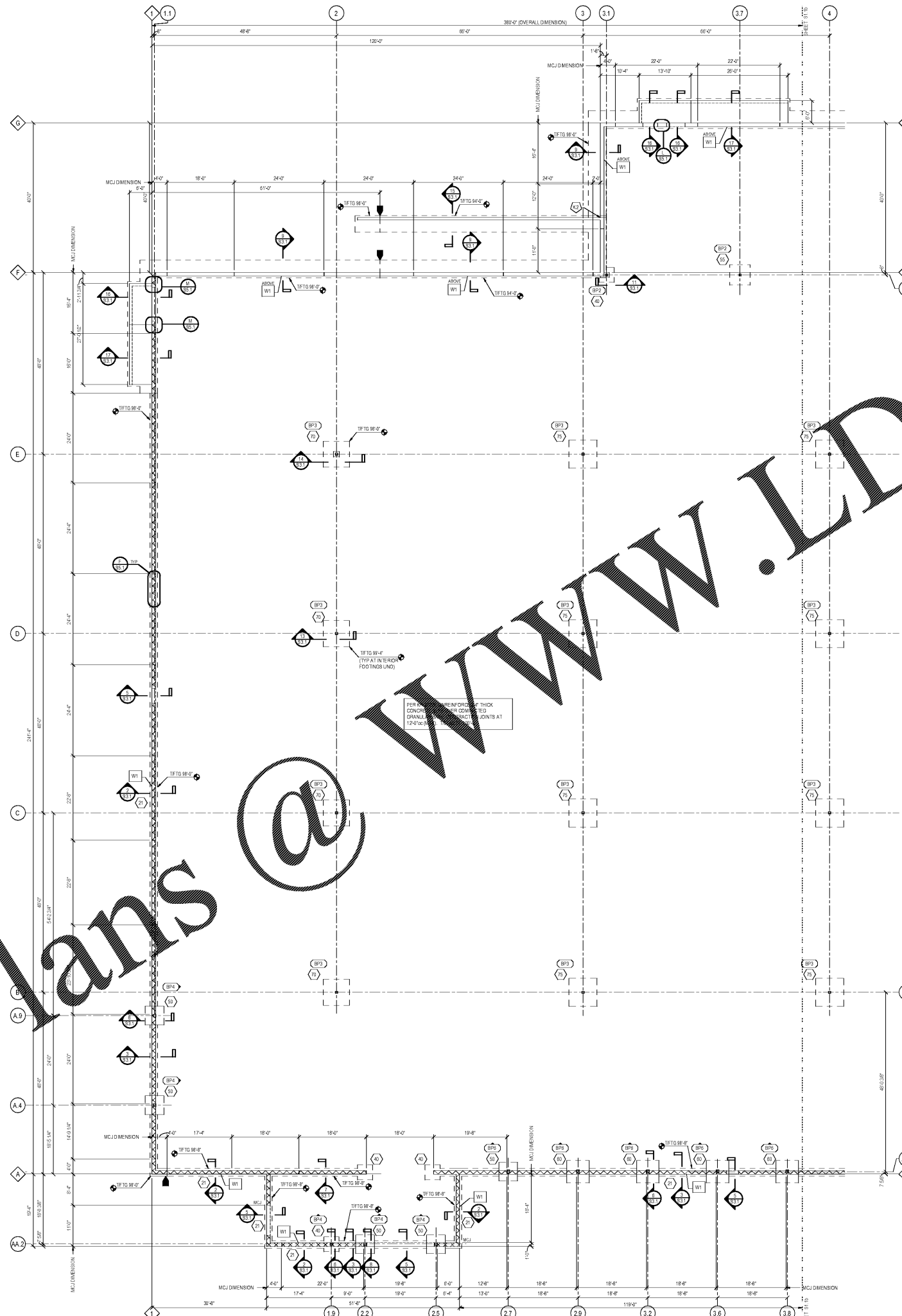

11/10/2018 11:58:19 AM C:\Users\alexy@schaefer-inc.com\182912\18 - Struct.\plan.dwg@schaefer-inc.com.plt

FOUNDATION PLAN
3/27 = 1'-0"

- DIAGRAM NOTES:**
- SEE SHEET S0.1 FOR ABBREVIATIONS AND LEGEND (SYMBOLS) AND SHEET S5.1 FOR SCHEDULES AND TYPICAL DETAILS.
 - DOORS, WINDOWS AND OPENINGS ARE SHOWN IN APPROXIMATE LOCATIONS. SEE ARCHITECTURAL DRAWINGS FOR EXACT LOCATIONS.
 - REFERENCE PLUMBING ELEVATION 100'-0" = 12.00' MEAN SEA LEVEL.
 - SLOPE SLAB TO FLOOR GRADE, COORDINATE WITH ARCHITECTURAL AND PLUMBING DRAWINGS.
 - FOOTING ELEVATIONS AND STEPS ARE BASED ON PAULSON MITCHELL SITE GRADING PLAN DRAWING C-201, DATED 09/28/2018. CONTRACTOR SHALL COORDINATE LOCATION WITH FINAL GRADING PLAN TO MAINTAIN MINIMUM DEPTH AS INDICATED IN THE STRUCTURAL GENERAL NOTES ON S3.1.
 - COORDINATE LOCATION OF PRESIZED FLOOR WITH ARCHITECTURAL DRAWINGS. REFER TO KROGER STANDARD DETAIL ASD-15A FOR SLAB DETAILS.
 - EXTRAPOLATE SLOPE TO FINISH GRADE TO NATURAL SOIL & BACKFILL AS RECOMMENDED IN GEOTECH REPORT.

- KEYNOTES:**
- ELEVATOR PIT SIZE AND LOCATION TO BE COORDINATED BY CONTRACTOR WITH FINAL ELEVATION SELECTION. HOLD CORNER LOCATION SHOWN ON PLAN IF DIMENSIONS CHANGE FROM WHAT IS SHOWN.
 - PROVIDE 1"2" JOINT TIE BARS. SEE TRENCH REINFORCING WALL & BUILDING WALL.
 - LOW POINT OF SLOPING FOUNDATION (18" = 1'-0" SLOPE MIN ON BACK FACE OF WALL. SEE 983.1 FOR FURTHER INFORMATION. PPE INVERT EL. = 117.0 FT EL.
 - STEEL STAIRS AND LANDING BY SPECIALTY ENGINEER.

PROJECT TITLE
Kroger Store
R543

1050 W. Mercury Blvd
Hampton, VA

COMMISSION NO. 518344
ISSUE DATE 11/01/2018

SHEET TITLE
FOUNDATION
PLAN - WEST

SHEET NO.
S1.1a

CONSULTANTS

STRUCTURAL ENGINEERS
800.542.3302
schaefer-inc.com

schaefer

MODELER: SMD
ENGINEER: BMS
PROJECT NUMBER: 1829_12

CONTRACTOR'S NOTE:
THIS DRAWING IS THE PROPERTY AND EXCLUSIVE PROPERTY OF SCHAEFER. NO PART OF THIS DRAWING OR THE INFORMATION CONTAINED HEREIN IS TO BE REPRODUCED OR TRANSMITTED IN ANY FORM OR BY ANY MEANS, WITHOUT THE WRITTEN PERMISSION OF SCHAEFER.

OWNER

Kroger

DATE: 02/18
10/22/18 90% OWNER REVIEW
11/01/18 100% / BD / PERMIT

DATE	REVISION

CR architecture + design

© drafting and rendering services
www.cr-arch.com
800.489.4349

CINCINNATI 800 Wye Street, 2210 Chinningwood, Cincinnati, OH 45235
DENVER 1575 Broadway, Suite 1000, Denver, CO 80202
MINNEAPOLIS 205 South Street, Suite 200, Minneapolis, MN 55404
SEATTLE 800 2nd Avenue, Suite 2000, Seattle, WA 98104