

DATE PLOTTED: 11/11/2016 10:00 AM; PLOT SCALE: 1"=30'; PLOT SHEET: 3A; PLOT TITLE: GRADING PLAN 3A; PLOT USER: MICHAEL MITCHELL; PLOT DEVICE: HP DesignJet 2445; PLOT STATUS: SUCCESS

- NOTE:
- STRUCTURES FOR PROPOSED STORM SYSTEM WILL BE INSTALLED WITH THEIR DESIGNATED COVER AS FOUND ON SHEET C-620, DESIGNATED AS CURB DROP INLET COVER.
 - TC= TOP OF CURB ELEVATION; EP=EDGE OF PAVEMENT ELEVATION

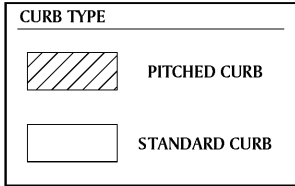

GRADING PLAN LINE LEGEND

EXISTING WATER LINE	EXISTING TELEVISION CABLE
EXISTING SANITARY SEWER	EXISTING GAS LINE
PROPOSED SANITARY SEWER	EXISTING TELEPHONE LINE
EXISTING FIBER OPTIC LINE	EXISTING OVERHEAD POWER
PROPOSED CONTOURS	EXISTING UNDERGROUND POWER
PROPOSED RETAINING WALL	PROPOSED STORM SEWER
PROPOSED CURB & GUTTER	EXISTING BUILDING
PROPOSED FENCE	SITE BOUNDARY LINE
PROPOSED RIGHT OF WAY	ADJACENT PROPERTY LINE
SHEET MATCH LINE	PHASING DIVISION LINE
INTERIOR PROPERTY LINE	LAND LOT LINE

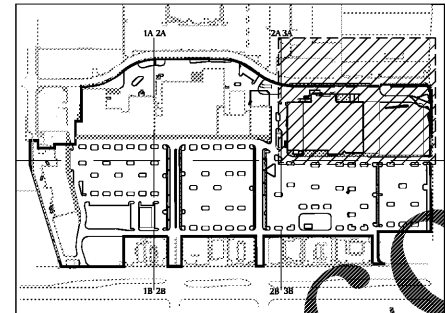

SHEET LEGEND

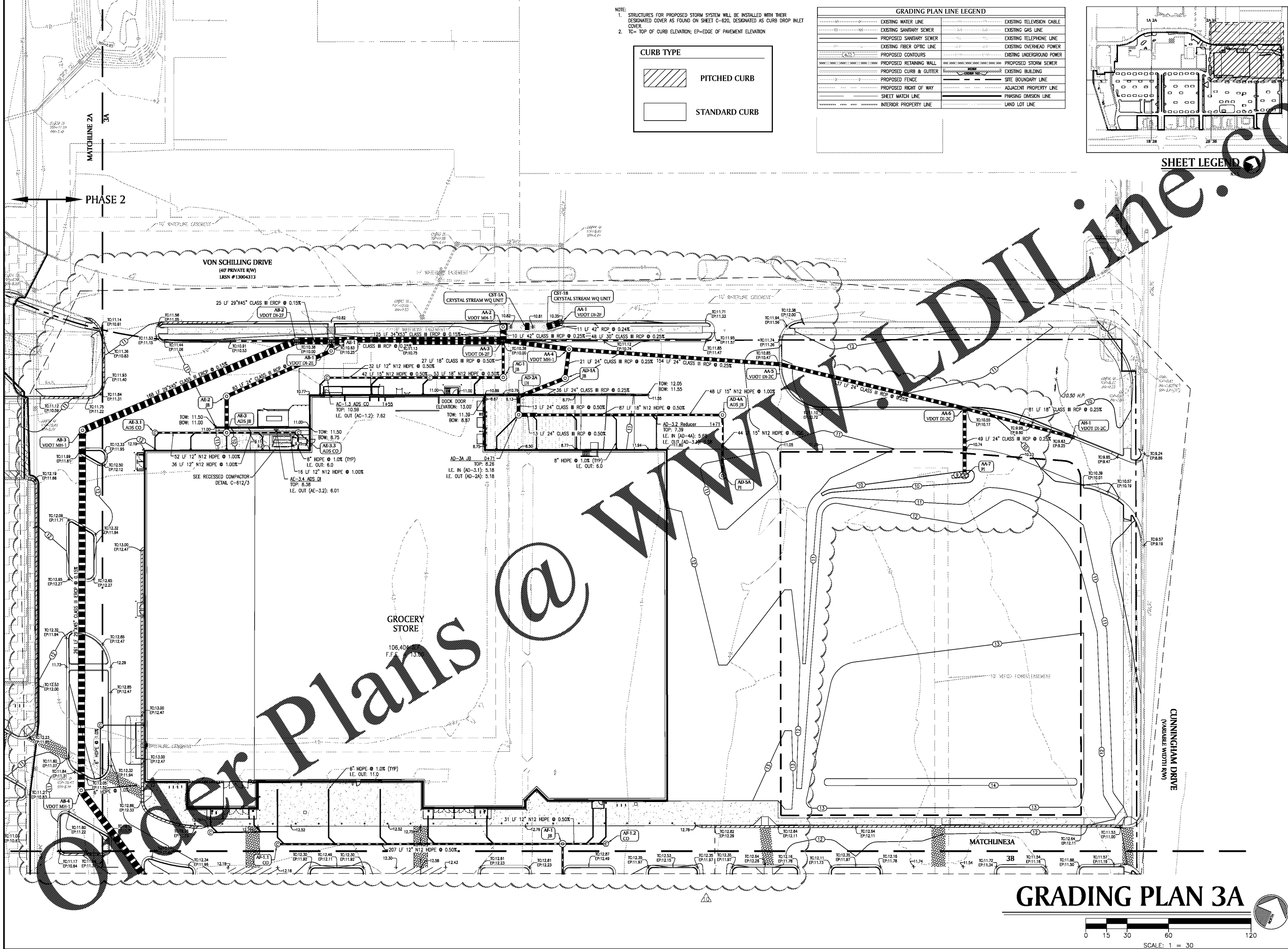

www.dline.com

Order Plans @

PAULSON MITCHELL
INCORPORATED
200 HILL STREET
SUITE 200
ROSWELL, GEORGIA 30075
VOICE 770.650.7685
FAX 770.650.7684
www.paulsonmitchell.com

PROJECT:
RIVERPOINTE PLAZA PHASE 2
1048 & 1050 W. MERCURY BLVD.
HAMPTON, VIRGINIA 23666

FOR:
KB RIVERDALE, LLC
2743 PERIMETER PARKWAY
BLDG. 100, SUITE 370
AUGUSTA, GA 30909
PH. (706) 854-6714

REVISIONS

10.04.16	CITY COMMENTS
10.13.16	CITY COMMENTS
12.05.16	ENGINEER REVISIONS
02.01.17	CLIENT COMMENTS
02.16.17	CLIENT COMMENTS
11.01.18	CLIENT COMMENTS

va811.com
Dig With G.O.G.G.

BEFORE YOU DIG, CALL MISS UTILITY 1-800-552-7001

24 HR EMERGENCY CONTACT
MARK SENN
MARK.SENN@SOUTHEASTERNCOMPANY.COM

2014169g-2.dwg 06.28.16

GRADING PLAN 3A

GRADING PLAN 3A

