

Order Plans @ www.LDILine.com

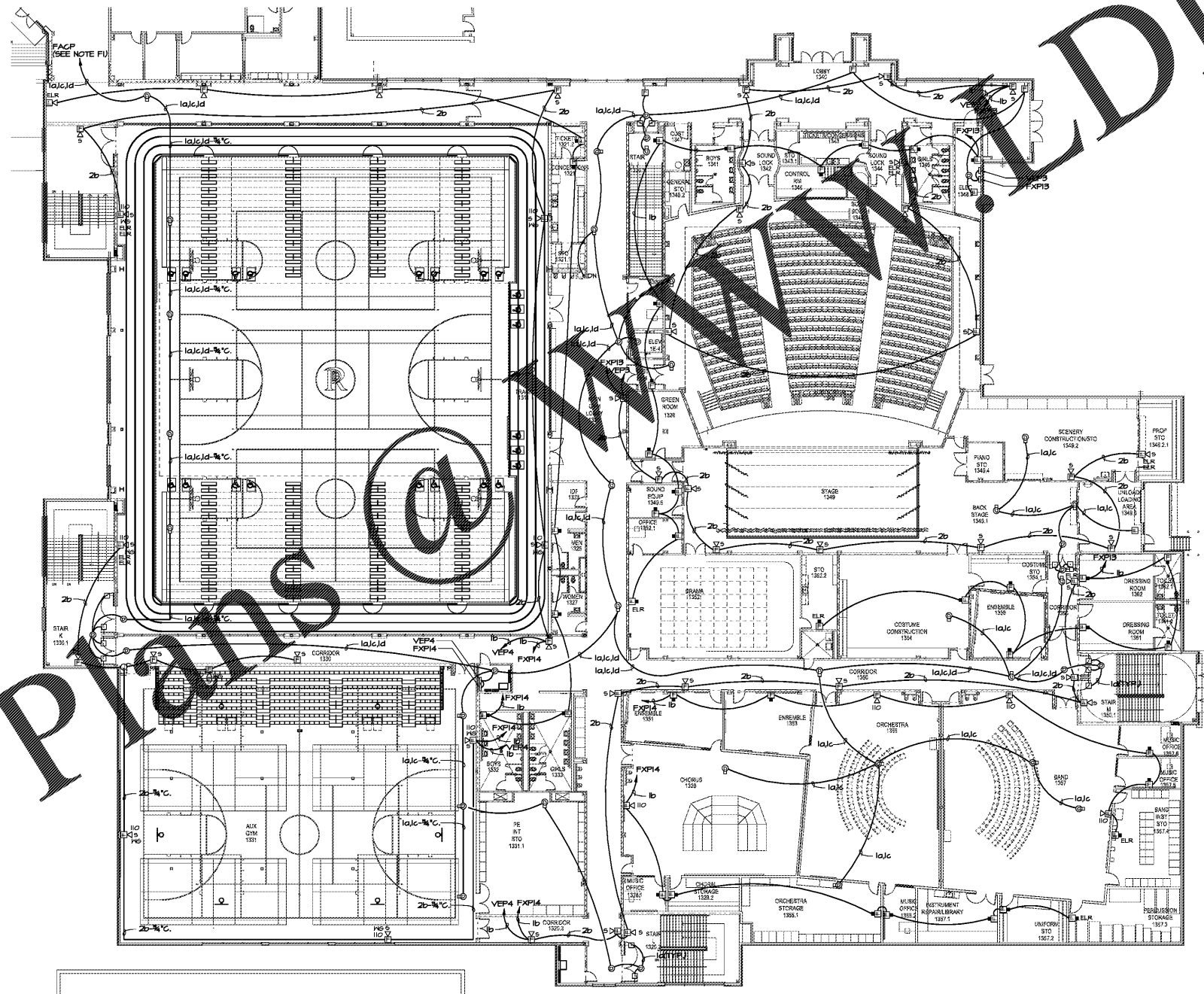

① LEVEL 100 FLOOR PLAN - FIRE ALARM
E-4.21 1/16"=1'-0"

SEE SHEET E-4.11 FOR REFERENCED NOTES.

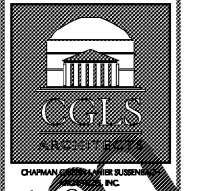
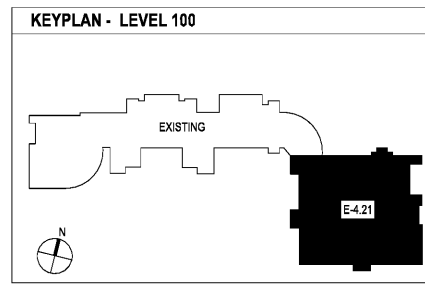

CHAPMAN GRIFFIN LANIER SUSSENBACH ARCHITECTS, INC.
2970 Clairmont Rd., Suite 420
Atlanta, GA 30329
P: 404.633.0245
F: 404.633.1756



SPURLOCK ASSOCIATES, INC.
2970 Clairmont Rd., Suite 420
Atlanta, GA 30329
P: 404.633.0245
F: 404.633.1756

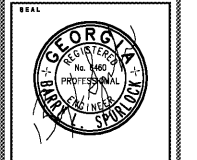

DATE	NO.	DESCRIPTION
03/27/18		ISSUE PRELIMINARY QUANTITIES
04/19/18		ISSUE PRELIMINARY DESIGN DEVELOPMENT DOCUMENTS
04/17/18		ISSUE PRELIMINARY-SC/PERMIT SET
10/19/18		FINAL ISSUE SUBMITTAL READY FOR PERMIT

DOE FACILITY CODE: 660 -3066
RIVERWOOD HIGH SCHOOL-PHASE 3-8 AUDITORIUM / GYMNASIUM ADDITION
5900 RAIDER DRIVE NW SANDY SPRINGS, GA 30328
FULTON COUNTY SCHOOLS RFP NO. 411-19

SHEET TITLE
LEVEL 100 FLOOR PLAN - FIRE ALARM

PROJECT NO.
16015.02

DATE
09/17/18

DRAWN BY: G.T.R.
CHECKED BY: B.L.S.

SHEET NO.
E-4.21