

CHAPMAN GRIFFIN LANIER SUSSENBACH ARCHITECTS
 4000 GAMBRIER PARKWAY, SUITE 100 • ATLANTA, GEORGIA 30328 • PHONE: 404.733.5492 • FAX: 404.733.6806

FOR RELEASED OR CONSTRUCTION
 REGULATORY
SPURLOCK ASSOCIATES, INC.

2970 Clairmont Rd., Suite 420
 Atlanta, GA 30329
 P: 404.633.0245
 F: 404.633.1756

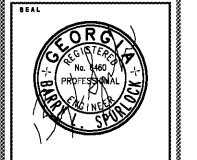

DATE	NO.	DESCRIPTION
03/27/18		ISSUE PRELIMINARY QUANTITIES
05/18/18		DESIGN DEVELOPMENT
08/17/18		ISSUE FOR CONSTRUCTION DOCUMENTS
09/17/18		ISSUE FOR PERMIT SET
11/07/18		FINAL ISSUE SUBMITTAL
11/07/18		ISSUED FOR PROPOSALS

RIVERWOOD HIGH SCHOOL-PHASE 3-8 AUDITORIUM / GYMNASIUM ADDITION
 5910 RAIDER DRIVE NW SANDY SPRINGS, GA 30328
 FULTON COUNTY SCHOOLS RFP NO. 411-19

CHAPMAN GRIFFIN LANIER SUSSENBACH ARCHITECTS
 DOE FACILITY CODE: 660 -3066
 SHEET TITLE
LEVEL 000 FLOOR PLAN - GYMNASIUM SOUND SYSTEM
 PROJECT NO. 18015.02
 DATE 09/17/18
 DRAWN BY: G.T.R.
 CHECKED BY: B.L.S.
 SHEET NO.
E-3.22

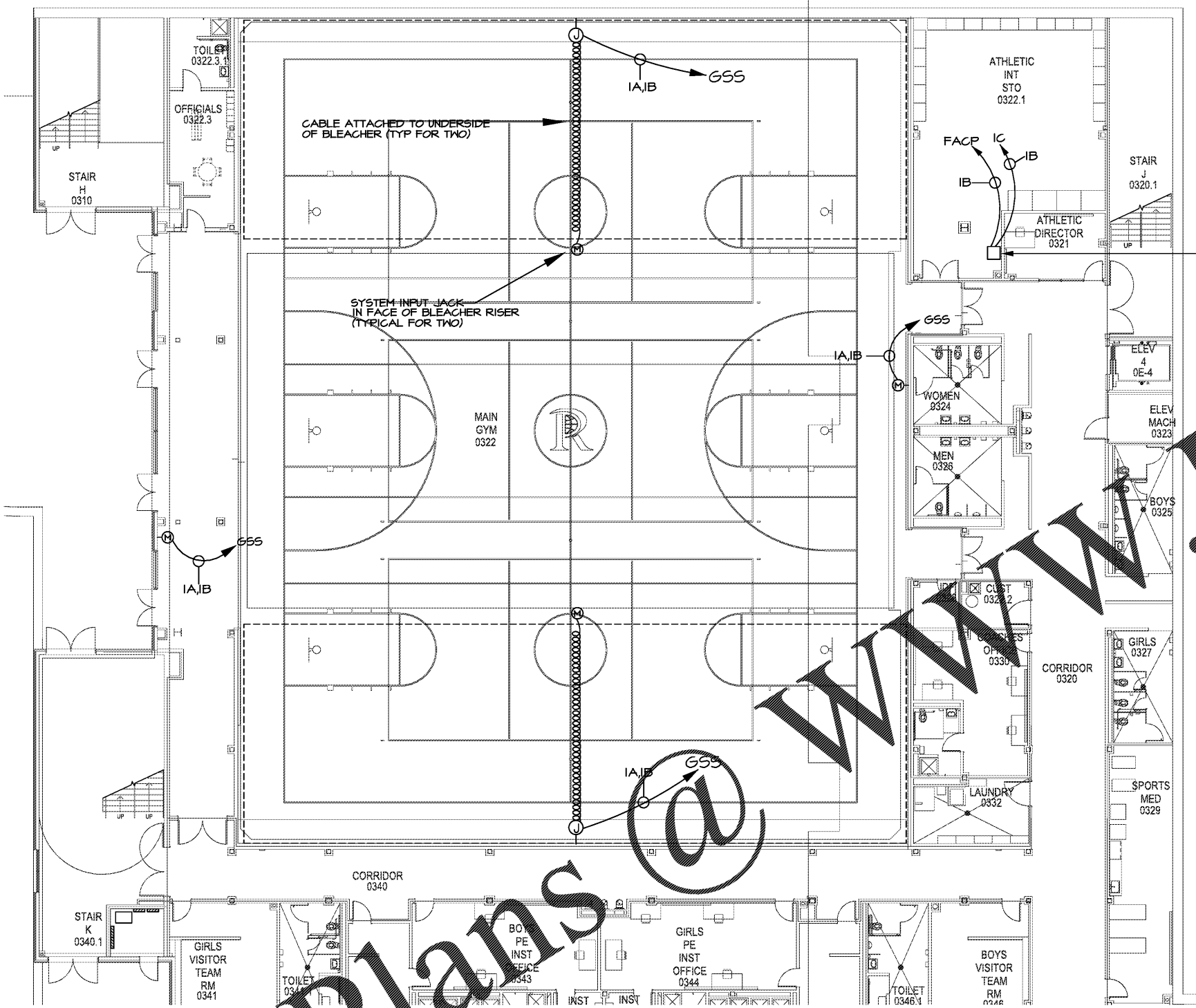

LEVEL 000 FLOOR PLAN - INTERCOM
 1/8"=1'-0"

GYM SOUND SYSTEM RACK LOCATION (GSS)
 PROVIDE 12"X12"X4" J-BOX AT 18" AFF W/COVERPLATE & 3" BUSHED OPENING.
 PROVIDE 2EA. 170VAC 20A CIRCUITS ON DUPLEX OUTLETS W/DEDICATED GROUND AND NEUTRAL.

DEVICE LEGEND:

- 4" E.O JUNCTION BOX AT SWITCH HEIGHT
- SYSTEM INPUT JACK PROCO TYPE B REQUIRES SINGLE GANG BOX AT OUTLET HEIGHT
- OAP T152 SPEAKER SYSTEM SUSPENDED FROM STRUCTURE

SYMBOL	DESCRIPTION	CONDUIT FILL
A	WEST PENN #241 AUDIO	1-6, 1/2" 1-12, 3/4"
B	WEST PENN #D430 POWER SWITCHING	1-2, 1/2" 3-4 3/4"
C	WEST PENN #C207 SPEAKERS	1-2, 1/2" 3, 3/4" 4-6, 1"

NOTE: SPEAKER/MICROPHONE/INTERCOM CABLES MAY NOT BE COMBINED IN SAME CONDUIT

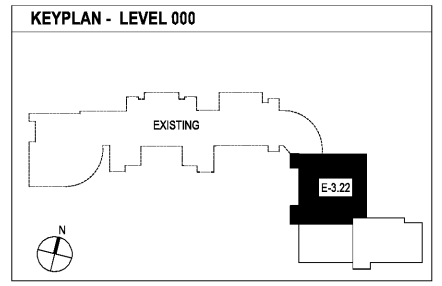

Order Plans @ WWW.LDILLME.COM