

Order Plans @ WWW.LDILine.com

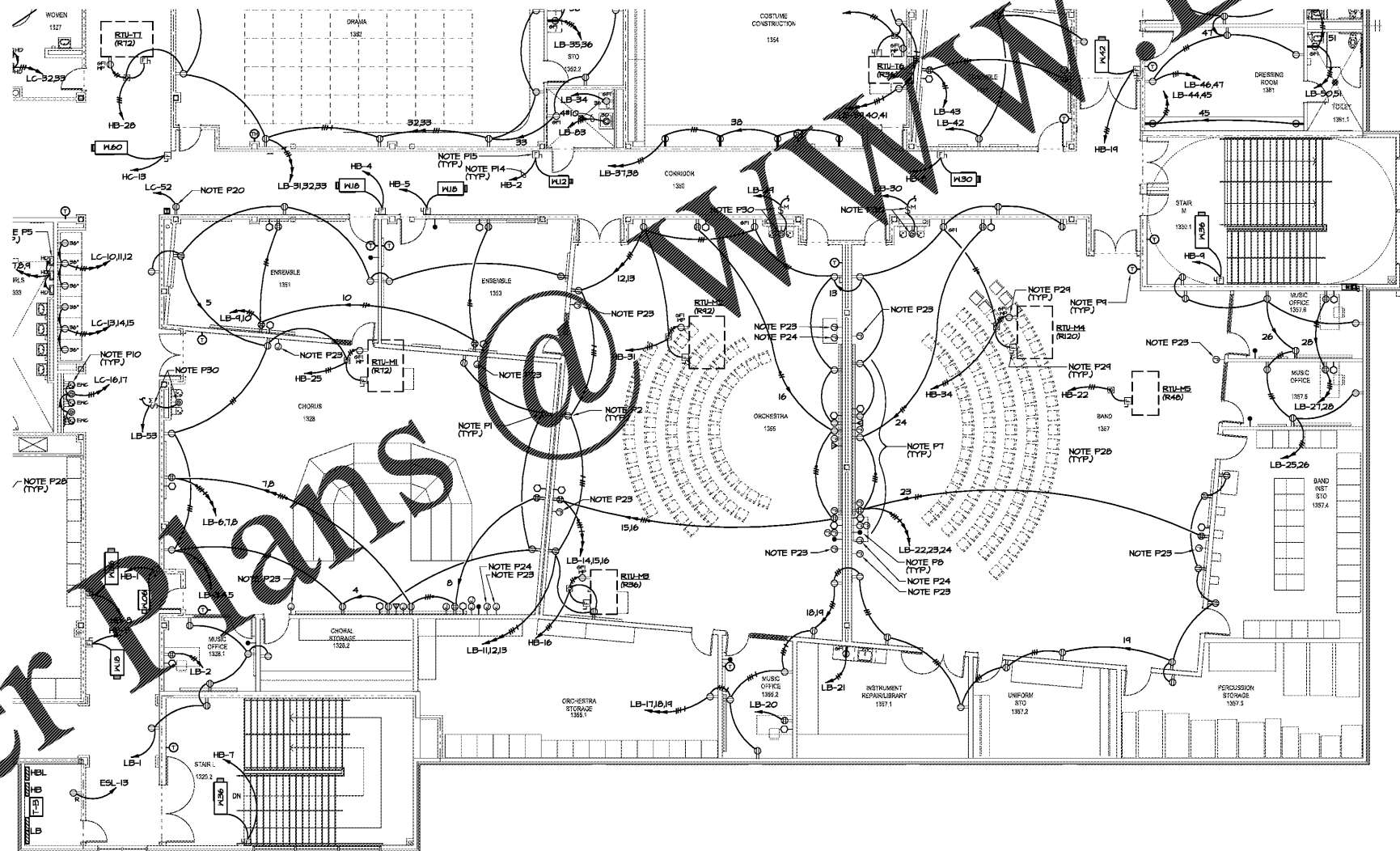

LEVEL 100 FLOOR PLAN - PART 3- POWER
E-2.23 1/8"=1'-0"

SEE SHEET E-2.11 FOR REFERENCED POWER NOTES.

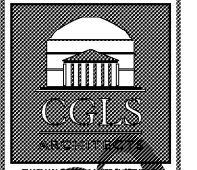
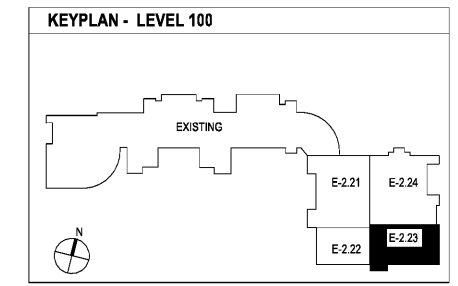

CHAPMAN GRIFFIN LANIER SUSSENBACH ARCHITECTS
INC.



2970 Clairmont Rd., Suite 620
Atlanta, GA 30329
P: 404.633.0245
F: 404.633.1756

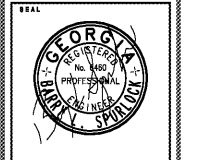

DATE	NO.	DESCRIPTION
03/27/18		SCHEMATIC PRELIMINARY DESIGN
04/19/18		SCHEMATIC DESIGN DEVELOPMENT DOCUMENTS
04/17/18		SCHEMATIC DESIGN - SC/ PERMIT SET
04/17/18		FINAL SCHEMATIC SUBMITTAL ISSUED FOR PROPOSALS

**RIVERWOOD HIGH SCHOOL-PHASE 3-8
AUDITORIUM / GYMNASIUM ADDITION**
5900 RAIDER DRIVE NW SANDY SPRINGS, GA 30328
FULTON COUNTY SCHOOLS RFP NO. 411-19

SHEET TITLE
**LEVEL 100
FLOOR PLAN-
PART 3-
POWER**

PROJECT NO.
18015.02

DATE
09/17/18

DRAWN BY: GTR
CHECKED BY: BLS

SHEET NO.
E-2.23