

1 FOOTBALL STADIUM CONCESSION- PLUMBING  
RS-1.01/1/8"=1'-0"

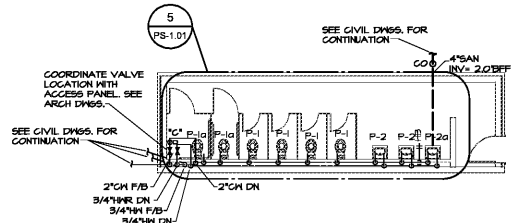

2 FOOTBALL STADIUM RESTROOM- PLUMBING  
RS-1.01/1/8"=1'-0"

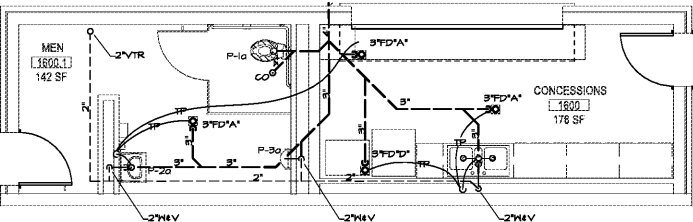

3 PART PLAN -PLUMBING  
RS-1.01 1/4"=1'-0"

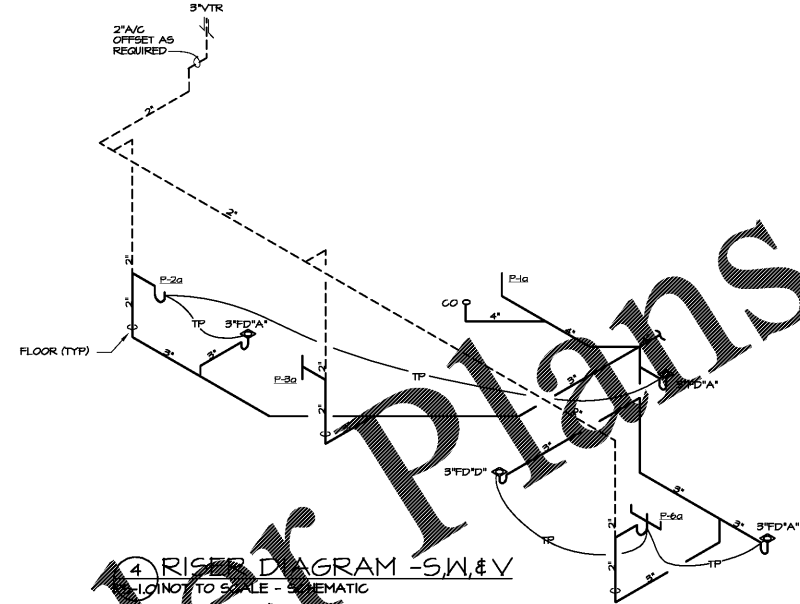

4 RISER DIAGRAM -S,W,&V  
RS-1.01 NOT TO SCALE - SCHEMATIC

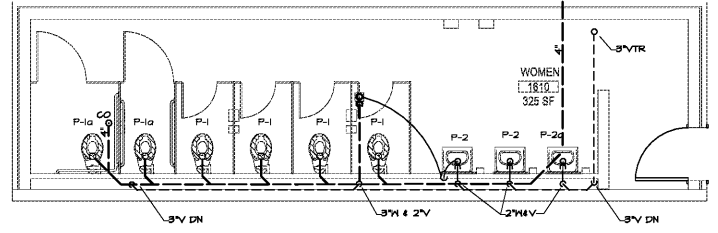

5 PART PLAN -PLUMBING  
RS-1.01 1/4"=1'-0"

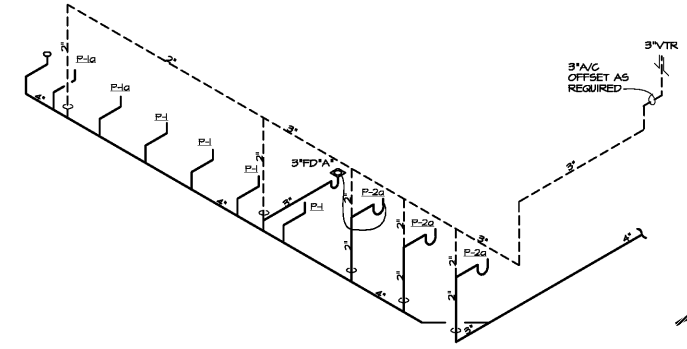

6 RISER DIAGRAM -S,W,&V  
RS-1.01 NOT TO SCALE - SCHEMATIC

Order Plans @ WWW.LDILine.com

SEE SHEET P-1.11 FOR GENERAL AND REFERENCE NOTES

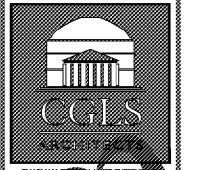

SPURLOCK ASSOCIATES, INC.  
2970 Clairmont Rd., Suite 620  
Atlanta, GA 30329  
P: 404.633.0245  
F: 404.633.1756

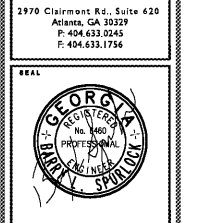

DATE	NO.	DESCRIPTION
03/27/18		ISSUE PRELIMINARY SCHEDULE
06/19/18		DESIGN DEVELOPMENT DOCUMENTS
08/17/18		ISSUE CONSTRUCTION DOCUMENTS
10/10/18		FINAL ISSUE SUBMITTAL READY FOR PROPOSAL

DOE FACILITY CODE: 660 -3066  
**RIVERWOOD HIGH SCHOOL-PHASE 3-8 AUDITORIUM / GYMNASIUM ADDITION**  
5900 RAIDER DRIVE NW SANDY SPRINGS, GA 30328  
FULTON COUNTY SCHOOLS RFP NO. 411-18

CHAPMAN GRIFFIN LANIER SUSSENBACH ARCHITECTS  
600 Grinnell Park, Suite 100, Atlanta, Georgia 30329 • Phone: 404.733.4333 • Fax: 404.733.4804  
SHEET TITLE  
**FOOTBALL STADIUM CONCESSION AND RESTROOMS- PLUMBING**  
PROJECT NO. 18015.02  
DATE 09/17/18  
DRAWN BY J.C.F.  
CHECKED BY B.L.S.

PS-1.01